TRAÇADO - PERFIS TRANSVERSAIS

Esc.: 1/400

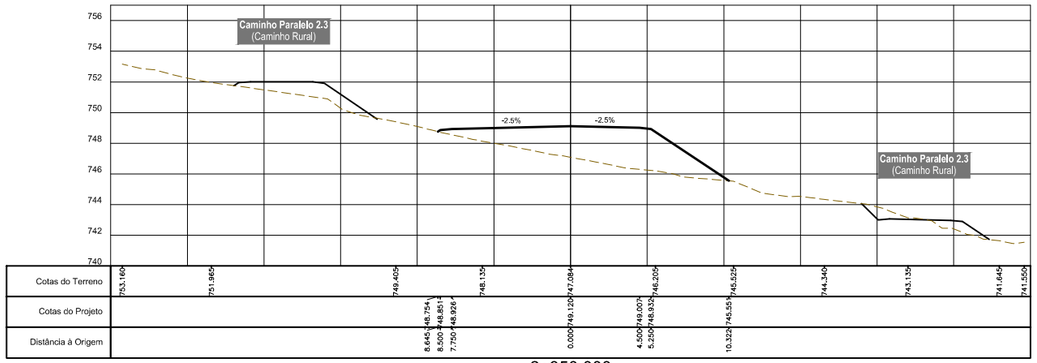

2+350.000

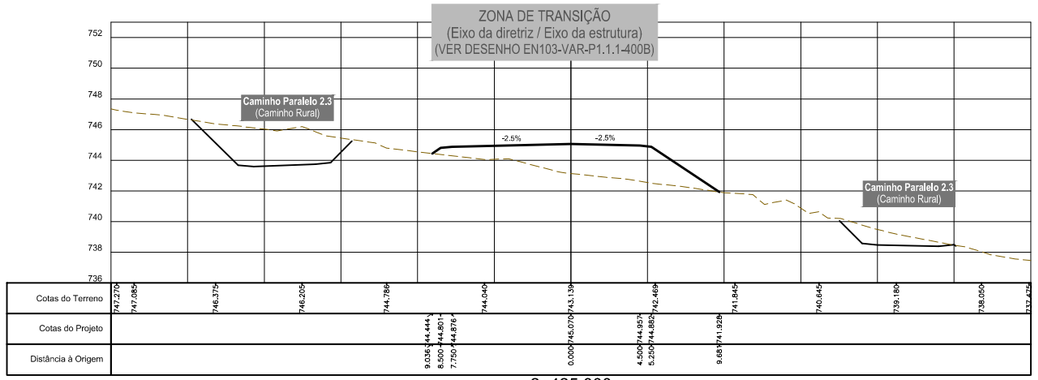

2+425.000

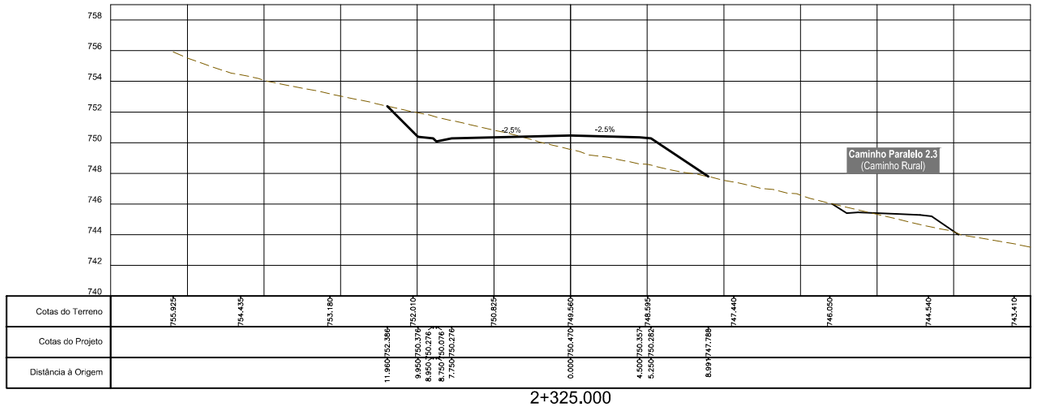

2+325.000

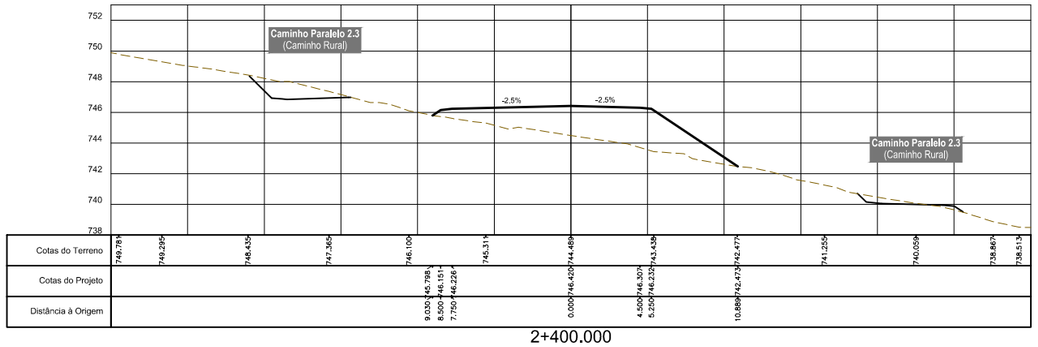

2+400.000

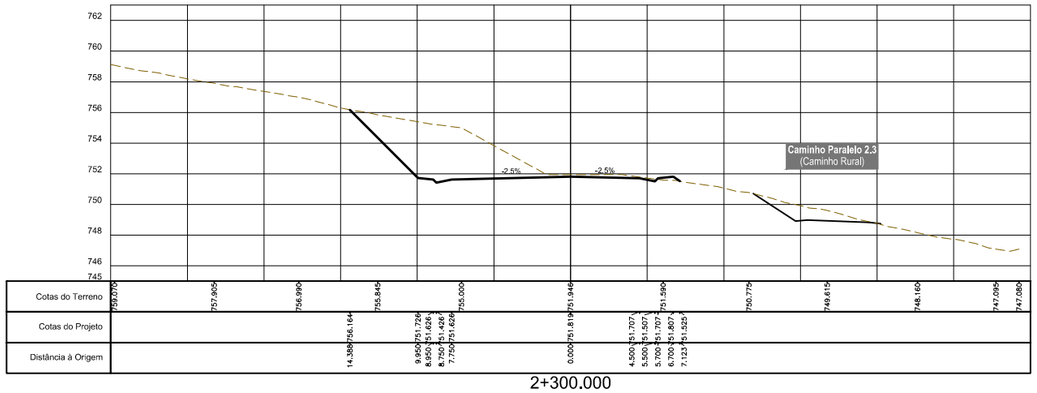

2+300.000

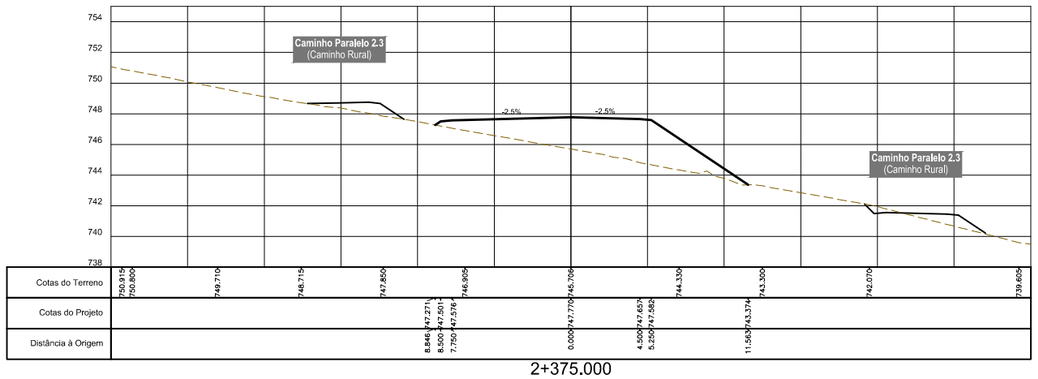

2+375.000

NV.02.DG042.03 | EN103-VVV-P1.1.1-301B a 324B.dwg

GOVERNO DE PORTUGAL

Infraestruturas de Portugal

NRV CONSULTORES DE ENGENHARIA

Projeto:

EN103

VINHAIS / BRAGANÇA, CONSTRUÇÃO DE VARIANTES

Proj.:	JF			
Colab.:	KR/FT			
Des.:	HE/PQ	B	SET / 2024	ALTERAÇÕES DE ACORDO COM O PARECER DA IP
Verif.:	DN	A	MAI / 2024	VERSÃO ORIGINAL
Aprov.:		Rev.	DATA	DESCRIÇÃO DA REVISÃO

Escalas: A3: 1/400

Processo: 2867VVC 283VVC

Especialidade: TRAÇADO GERAL

Designação: **VARIANTE VILA VERDE** TRAÇADO PERFIS TRANSVERSAIS (Km 2+300 a km 2+425)

Desenho: **EN103-VVV-P1.1.1-316B**

Fase: PROJETO DE EXECUÇÃO

Data: **MAIO 2024**