

M3-DMC-VMB-001
DMC VALVE MANIFOLD
BOX - 1ST INJECTION

M3-ETY-VMB-001
ELECTROLYTE VALVE MANIFOLD
BOX - 1ST INJECTION

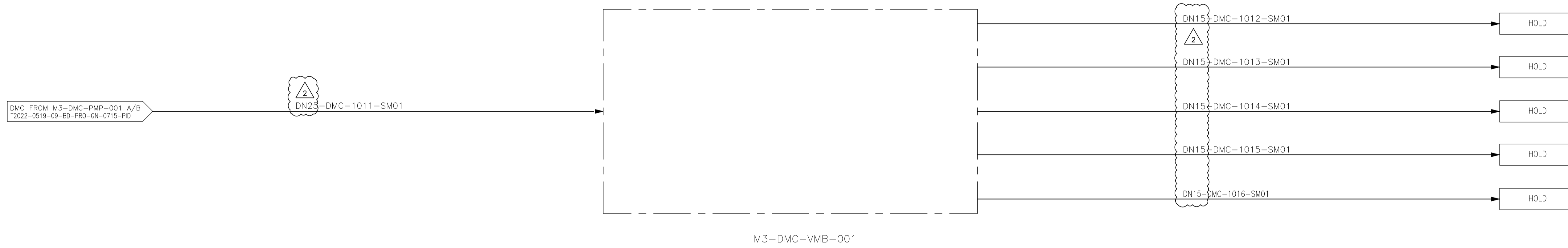

M3-DMC-VMB-001

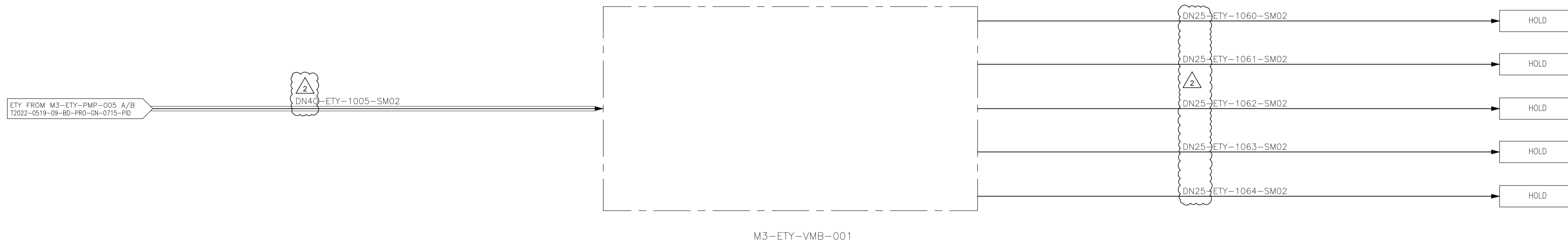

M3-ETY-VMB-001

NOTES

GENERAL NOTES

- A- DIAMETERS TO BE CONFIRMED.
- B- EQUIPMENT PACKAGES TO BE CONFIRMED BY VENDOR.
- C- HYDRAULIC CALCULATION AND EQUIPMENT CAPACITY SHALL BE CONFIRMED DURING DETAILED ENGINEERING.

Rev.	Date	Prepared by	Checked by	Technical Approval by	Project Manager
C	31/10/23	APMA	JLSE	JLSE	JLSE
B	29/09/23	APMA	MJCP	MJCP	JLSE
A	07/07/23	APMA	JSAH	JSAH	JLSE

TECHNOEDIF Engenharia
DRAWING NUMBER 3024-PID-0021-064

Rev.	Date	Descrição das alterações	Aprov.
2	31/10/23	REISSUE FOR COMMENTS	JLSE
1	29/09/23	REISSUE FOR COMMENTS	MJCP
0	07/07/23	ISSUE FOR COMMENTS	JLSE



Ciente / Client

CALB

PROJETO / Project

LITHIUM BATTERY GIGAFACTORY PLANT

Fase / Phase

BASIC DESIGN

Designação / Designation

PROCESS AND INSTRUMENTATION DIAGRAM

ETY SYSTEM - M3 FIRST INJECTION ROOM

Escalas / Scales :	S/E	Projeto / Designed :	APMA
Data / Date :	31/10/23	Desenhou / Drawn :	CSAL
Processo / Process :	T2022-519	Verificou / Checked :	JLSE
Ficheiro / File :	T2022-0519-09-BD-PRO-GN-0713-PID	Aprovou / Approved :	JLSE

Desenho / Drawing :

BD-PRO-GN-0713-PID 02

This drawing is property of QUADRANTE, Engenharia e Consultoria, S.A. It cannot be copied, partially or totally, or conveyed to third parties without written allowance from QUADRANTE, S.A. This drawing is only good for construction if properly signed.

M3-DMC-VMB-002
DMC VALVE MANIFOLD
BOX - 2ND INJECTION

M3-ETY-VMB-002
ELECTROLYTE VALVE MANIFOLD
BOX - 2ND INJECTION

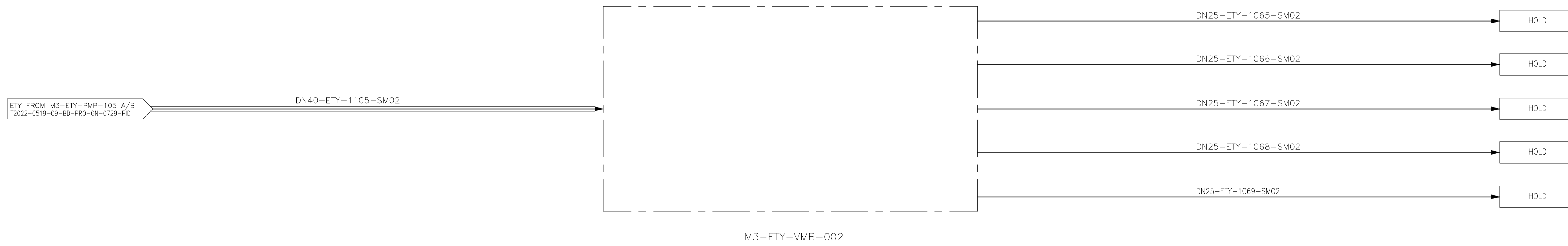

NOTES

GENERAL NOTES

- A- DIAMETERS TO BE CONFIRMED.
- B- EQUIPMENT PACKAGES TO BE CONFIRMED BY VENDOR.
- C- HYDRAULIC CALCULATION AND EQUIPMENT CAPACITY SHALL BE CONFIRMED DURING DETAILED ENGINEERING.

Rev.	Date	Prepared by	Checked by	Technical Approval by	Project Manager
C	31/10/23	APMA	JLSE	JLSE	JLSE
B	29/09/23	APMA	MJCP	MJCP	JLSE
A	07/07/23	APMA	JSAH	JSAH	JLSE

TECHNOEDIF Engenharia
DRAWING NUMBER 3024-PID-0021-065

Rev.	Date	Descrição das alterações	Aprov.
2	31/10/23	REISSUE FOR COMMENTS	JLSE
1	29/09/23	REISSUE FOR COMMENTS	MJCP
0	07/07/23	ISSUE FOR COMMENTS	JLSE



Ciente / Client

CALB

PROJETO / Project

LITHIUM BATTERY GIGAFACTORY PLANT

Fase / Phase

BASIC DESIGN

Designação / Designation

PROCESS AND INSTRUMENTATION DIAGRAM

ETY SYSTEM - M3 SECOND INJECTION ROOM

Escalas / Scales :	S/E	Projetou / Designed :	APMA
Data / Date :	31/10/23	Desenhou / Drawn :	CSAL
Processo / Process :	T2022-519	Verificou / Checked :	JLSE
Ficheiro / File :	T2022-0519-09-BD-PRO-GN-0714-PID	Aprovou / Approved :	JLSE

Desenho / Drawing :

BD-PRO-GN-0714-PID 02

This drawing is property of QUADRANTE, Engenharia e Consultoria, S.A. It cannot be copied, partially or totally, or conveyed to third parties without written allowance from QUADRANTE, S.A. This drawing is only good for construction if properly signed.

M3-DMC-PMP-001 A/B
DMC DRUM TRANSFER PUMP

M3-ETY-PMP-005 A/B
ELECTROLYTE DRUM TRANSFER PUMP

DN20-PN2-0512-SK02

DN20-CDA-0502-SK02

PN2 SUPPLY
T2022-0519-09-BD-PRO-GN-0420-PID

CDA SUPPLY
T2022-0519-09-BD-PRO-GN-0320-PID

DN20-PN2-0513-SK02

CALB VENDOR

DN20-PN2-0514-SK02

NOTE 1, 2

NOTE 1, 2

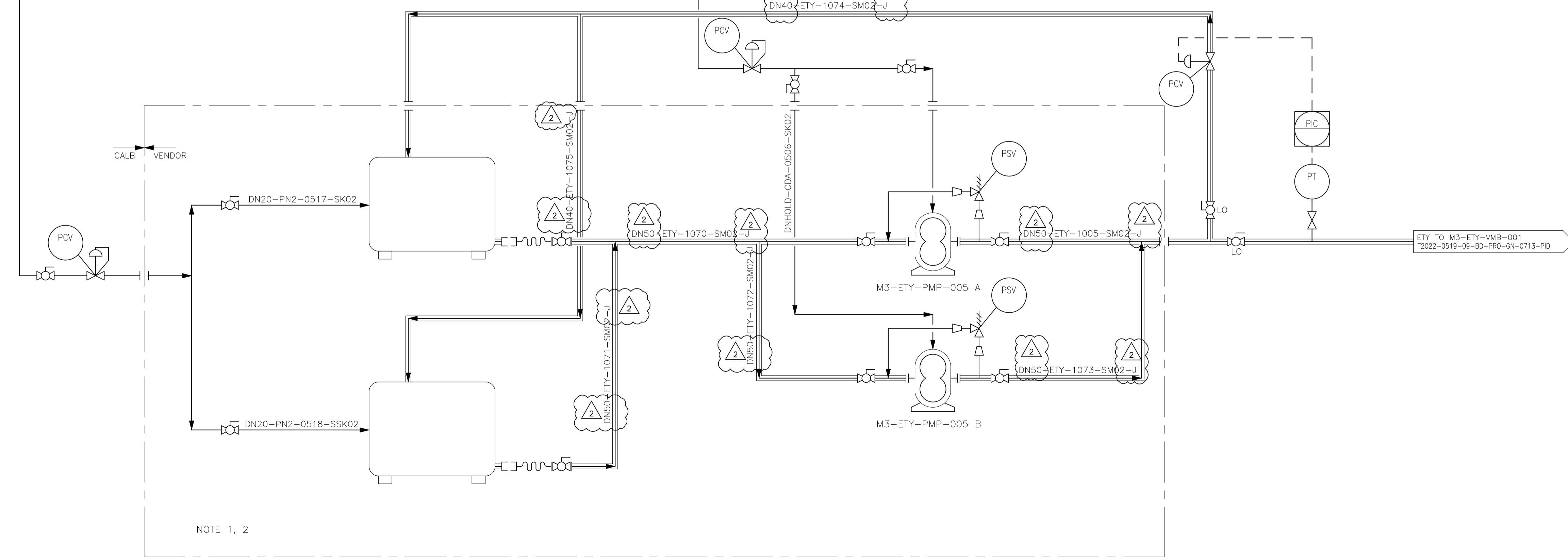

NOTES

- 1- THE DRUM TRANSFER PUMP SHOULD BE INSTALLED IN A CABINET TO AVOID LEAKAGE AND INJURING THE OPERATOR.
- 2- DIAPHRAGM PUMPS SHALL BE INSTALLED WITH A PULSATION DAMPENER.

GENERAL NOTES

- A- DIAMETERS TO BE CONFIRMED.
- B- EQUIPMENT PACKAGES TO BE CONFIRMED BY VENDOR.
- C- HYDRAULIC CALCULATION AND EQUIPMENT CAPACITY SHALL BE CONFIRMED DURING DETAILED ENGINEERING.

Rev.	Date	Prepared by	Checked by	Technical Approval by	Project Manager
C	31/10/23	APMA	JLSE	JLSE	JLSE
B	29/09/23	APMA	MJCP	MJCP	JLSE
A	07/07/23	APMA	JSAH	JSAH	JLSE

TECHNOEDIF Engenharia
DRAWING NUMBER 3024-PID-0021-066

Rev.	Date	Descrição das alterações	Aprov.
2	31/10/23	REISSUE FOR COMMENTS	JLSE
1	29/09/23	REISSUE FOR COMMENTS	MJCP
0	07/07/23	ISSUE FOR COMMENTS	JLSE



Ciente / Client

CALB

PROJETO / Project

LITHIUM BATTERY GIGAFACTORY PLANT

Fase / Phase

BASIC DESIGN

Designação / Designation

PROCESS AND INSTRUMENTATION DIAGRAM

ETY SYSTEM - STORAGE ROOM (FIRST INJECTION)

Escalas / Scales :	S/E	Projeto / Designed :	APMA
Data / Date :	31/10/23	Desenho / Drawn :	CSAL
Processo / Process :	T2022-519	Verificado / Checked :	JLSE
Ficheiro / File :	T2022-0519-09-BD-PRO-GN-0715-PID	Aprovado / Approved :	JLSE

Desenho / Drawing :

BD-PRO-GN-0715-PID 02

This drawing is property of QUADRANTE, Engenharia e Consultoria, S.A. It cannot be copied, partially or totally, or conveyed to third parties without written allowance from QUADRANTE, S.A. This drawing is only good for construction if properly signed.

M3-DMC-PMP-101 A/B
DMC DRUM TRANSFER PUMP

M3-ETY-PMP-105 A/B
ELECTROLYTE DRUM TRANSFER PUMP

DN20-PN2-0529-SK02

DN20-CDA-0508-SK02

PN2 SUPPLY
T2022-0519-09-BD-PRO-GN-0420-PID

CDA SUPPLY
T2022-0519-09-BD-PRO-GN-0320-PID

DN20-PN2-0530-SK02

CALB VENDOR

DN20-PN2-0531-SK02

NOTE 1,2

NOTE 1,2

DN20-PN2-0532-SK02

DN20-PN2-0534-SK02

DN20-PN2-0533-SK02

DN20-PN2-0535-SSK02

CALB VENDOR

DN20-PN2-0534-SK02

DN20-PN2-0535-SSK02

DN20-PN2-0533-SK02

DN20-PN2-0531-SK02

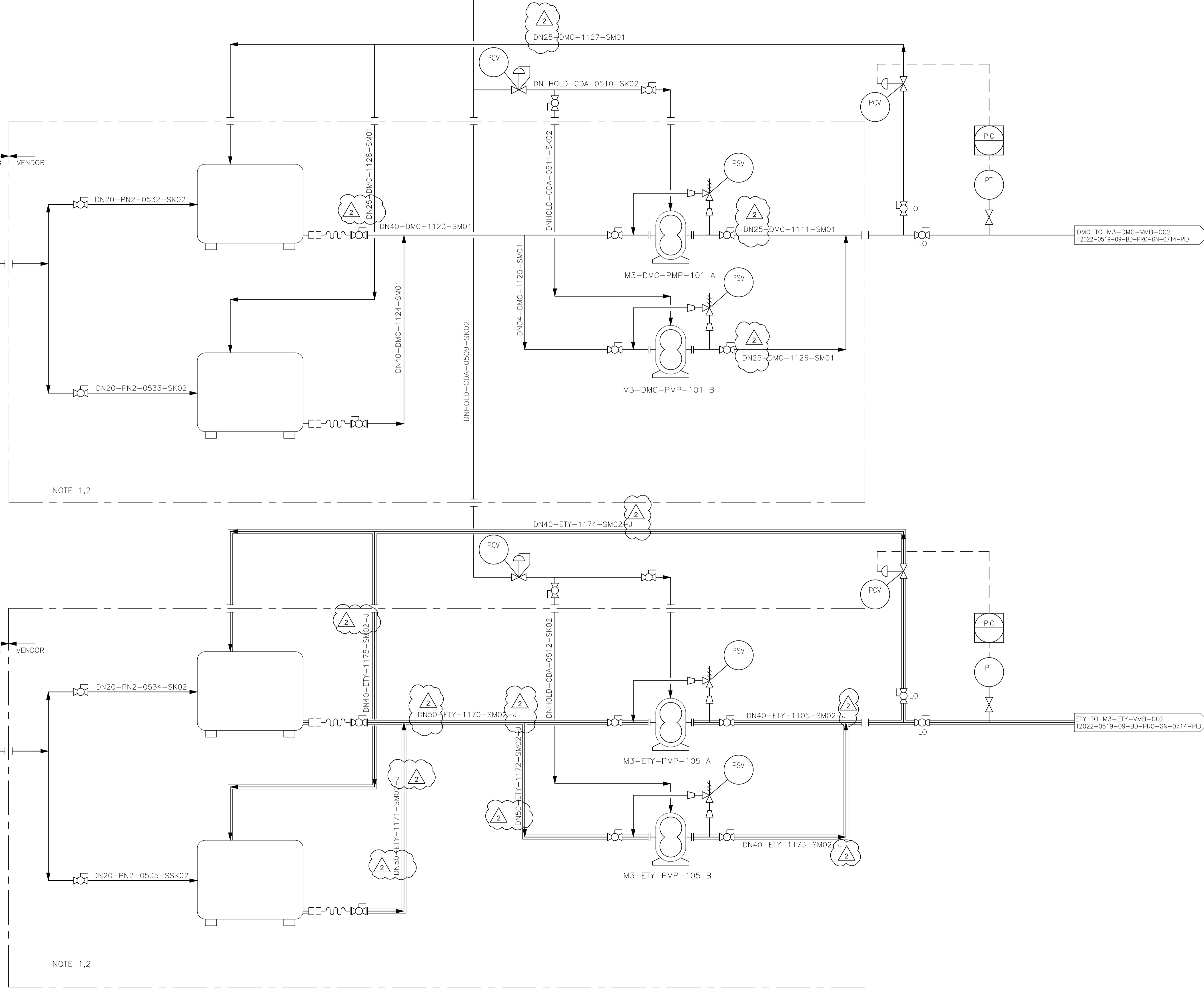

NOTES

- 1- THE DRUM TRANSFER PUMP SHOULD BE INSTALLED IN A CABINET TO AVOID LEAKAGE AND INJURING THE OPERATOR.
- 2- DIAPHRAGM PUMPS SHALL BE INSTALLED WITH A PULSATION DAMPENER.

GENERAL NOTES

- A- DIAMETERS TO BE CONFIRMED.
- B- EQUIPMENT PACKAGES TO BE CONFIRMED BY VENDOR.
- C- HYDRAULIC CALCULATION AND EQUIPMENT CAPACITY SHALL BE CONFIRMED DURING DETAILED ENGINEERING.

Rev.	Date	Prepared by	Checked by	Technical Approval by	Project Manager
C	31/10/23	APMA	JLSE	JLSE	JLSE
B	29/09/23	APMA	MJCP	MJCP	JLSE
A	07/07/23	APMA	JSAH	JSAH	JLSE

Rev.	Date	Descrição das alterações	Aprov.
2	31/10/23	REISSUE FOR COMMENTS	JLSE
1	29/09/23	REISSUE FOR COMMENTS	MJCP
0	07/07/23	ISSUE FOR COMMENTS	JLSE



Ciente / Client
CALB

PROJETO / Project
LITHIUM BATTERY GIGAFACTORY PLANT

Fase / Phase
BASIC DESIGN

Designação / Designation
PROCESS AND INSTRUMENTATION DIAGRAM

ETY SYSTEM - STORAGE ROOM (SECOND INJECTION)

Escalas / Scales :	S/E	Projeto / Designed :	APMA
Data / Date :	31/10/23	Desenho / Drawn :	CSAL
Processo / Process :	T2022-519	Verificado / Checked :	JLSE
Ficheiro / File :	T2022-0519-09-BD-PRO-GN-0729-PID	Aprovado / Approved :	JLSE

Desenho / Drawing :
T2022-0519-09-BD-PRO-GN-0729-PID

Revisão / Revision :
02

This drawing is property of QUADRANTE, Engenharia e Consultoria, S.A. It cannot be copied, partially or totally, or conveyed to third parties without written allowance from QUADRANTE, S.A. This drawing is only good for construction if properly signed.

C1-CDA-CMP-001
ROTARY SCREW
COMPRESSOR PACKAGE

C1-CDA-CMP-002
ROTARY SCREW
COMPRESSOR PACKAGE

C1-CDA-CMP-101
CENTRIFUGAL COMPRESSOR
PACKAGE

C1-CDA-CMP-201/2/3/4/5/6
CENTRIFUGAL COMPRESSORS
PACKAGE

NOTES

- 1- COMPRESSOR WITH VARIABLE FREQUENCY DRIVER (VFD).
- 2- 5 COMPRESSORS IN OPERATION, 1 COMPRESSOR SPARE.

GENERAL NOTES

- A- DIAMETERS TO BE CONFIRMED.
- B- EQUIPMENT PACKAGES TO BE CONFIRMED BY VENDOR.
- C- HYDRAULIC CALCULATION AND EQUIPMENT CAPACITY SHALL BE CONFIRMED DURING DETAILED ENGINEERING.

Rev.	Date	Prepared by	Checked by	Technical Approval by	Project Manager
B	22/09/23	APMA	MJCP	MJCP	JLSE
A	31/05/23	APMA	JSAH	JSAH	JLSE

TECHNOEDIF Engenharia
DRAWING NUMBER 3024-PID-0021-001

Rev.	Date	Descrição das alterações	Aprov.
1	22/09/23	REISSUE FOR COMMENTS	MJCP
0	31/05/23	ISSUE FOR COMMENTS	JSAH



Ciente / Client
CALB

PROJETO / Project
LITHIUM BATTERY GIGAFACTORY PLANT

Fase / Phase
BASIC DESIGN

Designação / Designation
PROCESS AND INSTRUMENTATION DIAGRAM

**CDA SYSTEM
C1 - AIR COMPRESSORS**

Escalas / Scales :	S/E	Projeto / Designed :	APMA
Data / Date :	XXXXX23	Desenhou / Drawn :	CSAL
Processo / Process :	T2022-519	Verificou / Checked :	MJCP
Ficheiro / File :	T2022-0519-09-BD-PRO-GN-0303-PID	Aprovou / Approved :	MJCP

Desenho / Drawing :
BD-PRO-GN-0303-PID 01

This drawing is property of QUADRANTE, Engenharia e Consultoria, S.A. It cannot be copied, partially or totally, or conveyed to third parties without written allowance from QUADRANTE, S.A. This drawing is only good for construction if properly signed.

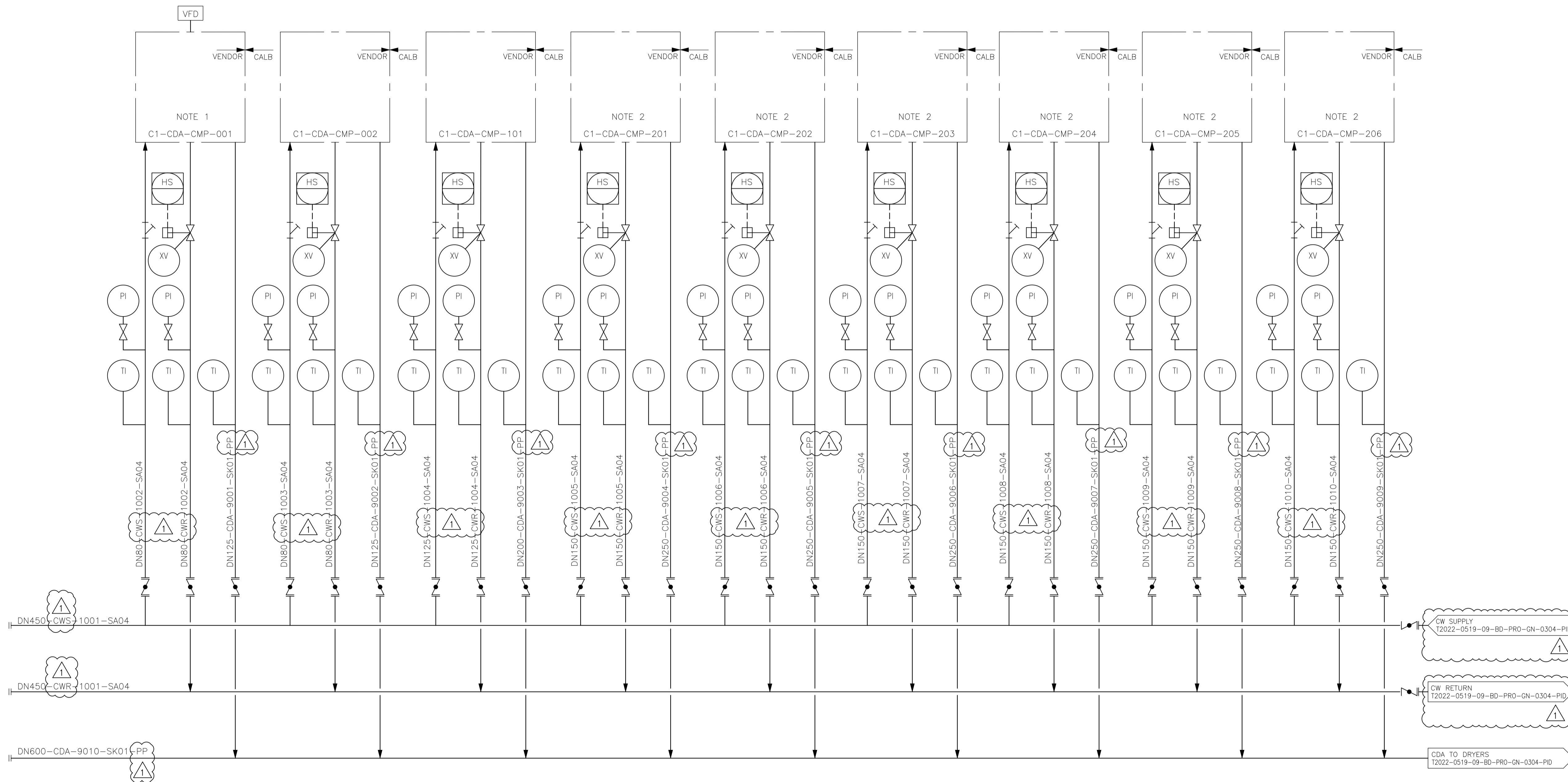

C1-CDA-DRY-101/2/3/4/5/6/7
AIR DESICCANT DRYER
PACKAGE

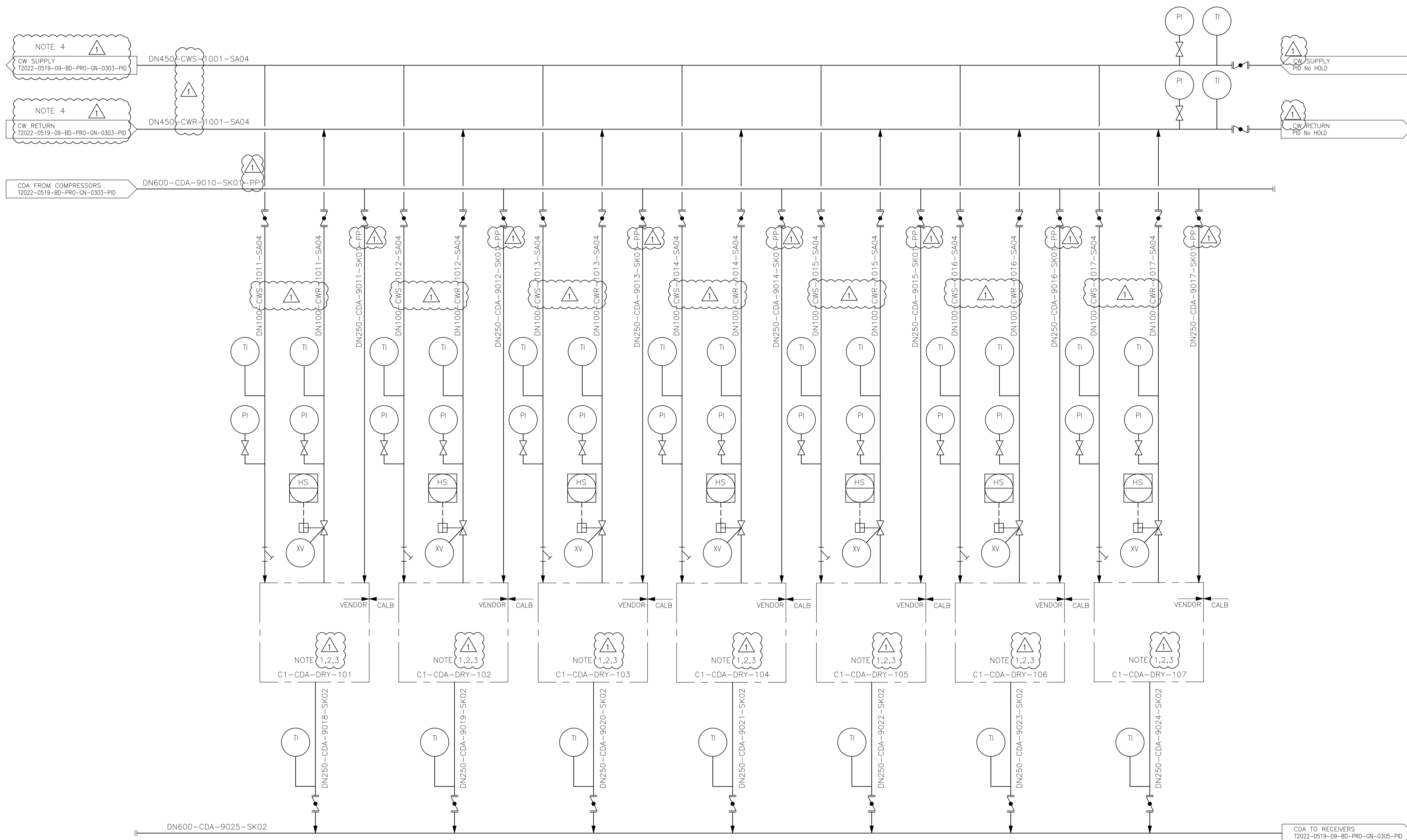

NOTE 4
CW SUPPLY
T2022-0519-09-B0-PRO-GN-0303-PID

NOTE 4
CW RETURN
T2022-0519-09-B0-PRO-GN-0303-PID

CDA FROM COMPRESSORS
T2022-0519-09-B0-PRO-GN-0303-PID

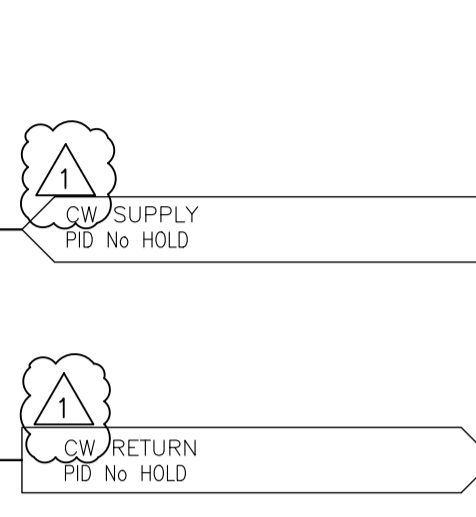

NOTE 1,2,3
C1-CDA-DRY-101

NOTE 1,2,3
C1-CDA-DRY-102

NOTE 1,2,3
C1-CDA-DRY-103

NOTE 1,2,3
C1-CDA-DRY-104

NOTE 1,2,3
C1-CDA-DRY-105

NOTE 1,2,3
C1-CDA-DRY-106

NOTE 1,2,3
C1-CDA-DRY-107

NOTES

- 1- 6 DRYERS IN OPERATION, 1 DRYER SPARE.
- 2- THE AIR DESICCANT DRYER PACKAGES INCLUDE TWO AFTER FILTERS:
 - C1-CDA-DRY-101: C1-CDA-FLT-101, C1-CDA-FLT-201;
 - C1-CDA-DRY-102: C1-CDA-FLT-102, C1-CDA-FLT-202;
 - C1-CDA-DRY-103: C1-CDA-FLT-103, C1-CDA-FLT-203;
 - C1-CDA-DRY-104: C1-CDA-FLT-104, C1-CDA-FLT-204;
 - C1-CDA-DRY-105: C1-CDA-FLT-105, C1-CDA-FLT-205;
 - C1-CDA-DRY-106: C1-CDA-FLT-106, C1-CDA-FLT-206;
 - C1-CDA-DRY-107: C1-CDA-FLT-107, C1-CDA-FLT-207;
- 3- DRYER TYPE IS COMPRESSION HEAT REGENERATION.
- 4- THE NEED FOR CHILLED WATER AS A BACKUP FOR THE DRYER, IN SUMMER, SHALL BE EVALUATED, DUE TO THE REDUCED COOLING EFFICIENCY OF THE COOLING TOWER.

GENERAL NOTES

- A- DIAMETERS TO BE CONFIRMED.
- B- EQUIPMENT PACKAGES TO BE CONFIRMED BY VENDOR.
- C- HYDRAULIC CALCULATION AND EQUIPMENT CAPACITY SHALL BE CONFIRMED DURING DETAILED ENGINEERING.

Rev.	Date	Prepared by	Checked by	Technical Approval by	Project Manager
B	22/09/23	APMA	MJCP	MJCP	JLSE
A	31/05/23	APMA	JSAH	JSAH	JLSE

TECHNOEDIF Engenharia
DRAWING NUMBER 3024-PID-0021-002

Rev.	Date	Descrição das alterações	Aprov.
1	22/09/23	REISSUE FOR COMMENTS	MJCP
0	31/05/23	ISSUE FOR COMMENTS	JSAH



Ciente / Client
CALB

PROJETO / Project
LITHIUM BATTERY GIGAFACTORY PLANT

Fase / Phase
BASIC DESIGN

Designação / Designation
PROCESS AND INSTRUMENTATION DIAGRAM

**CDA SYSTEM
C1 - AIR DESICCANT DRYERS**

Escalas / Scales:	S/E	Projeto / Designed:	APMA
Data / Date:	XXXXXX23	Desenho / Drawn:	CSAL
Processo / Process:	T2022-519	Verifico / Checked:	MJCP
Ficheiro / File:	T2022-0519-09-B0-PRO-GN-0304-PID	Aprovou / Approved:	MJCP

Desenho / Drawing:
BD-PRO-GN-0304-PID 01

This drawing is property of QUADRANTE, Engenharia e Consultoria, S.A. It cannot be copied, partially or totally, or conveyed to third parties without written allowance from QUADRANTE, S.A. This drawing is only good for construction if properly signed.

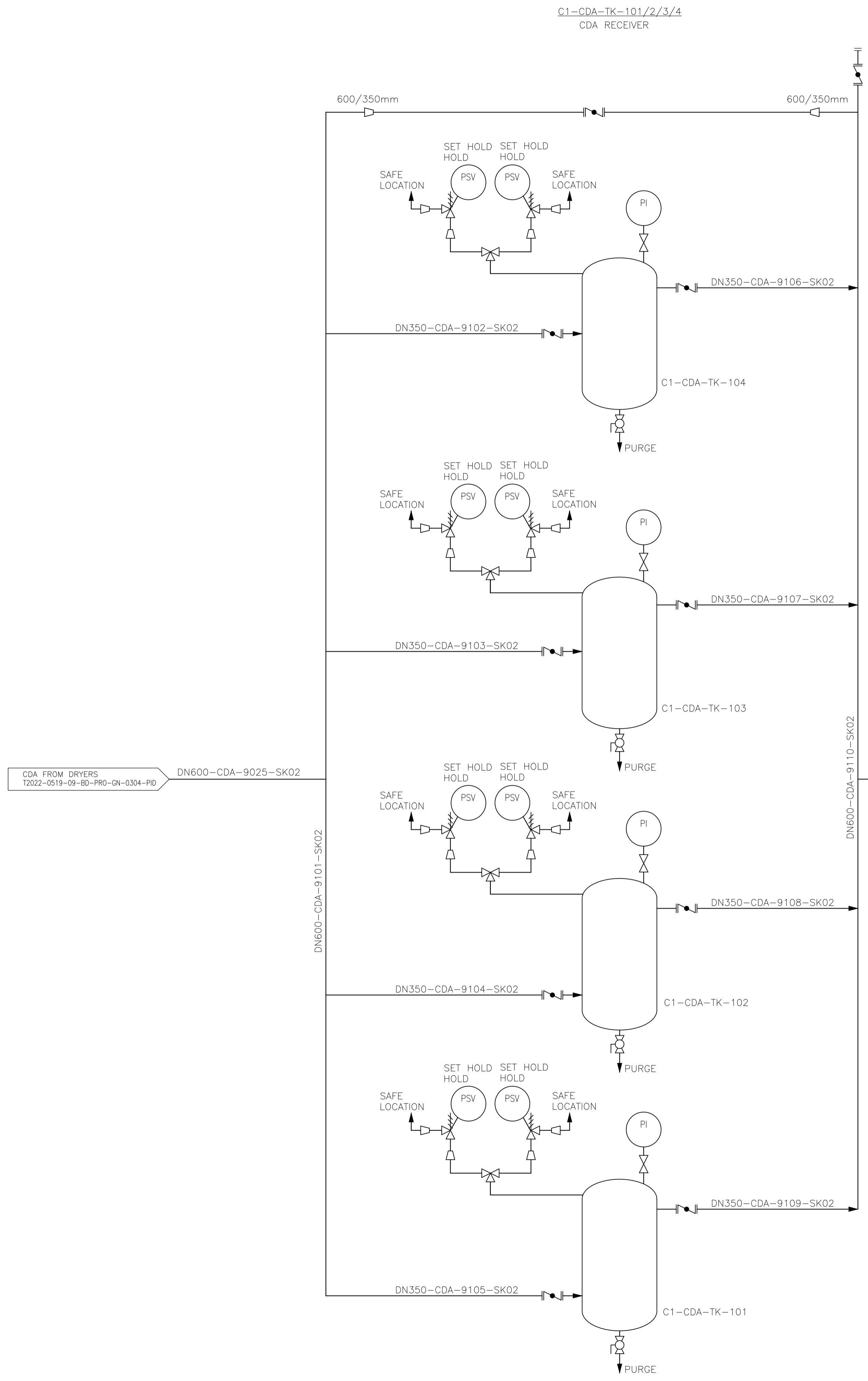

NOTES

1- DEW POINT ANALYZER TO BE CONFIRMED.

2- SEE PID No T2022-0519-BD-GN-0320-PID.

GENERAL NOTES

A- DIAMETERS TO BE CONFIRMED.

B- EQUIPMENT PACKAGES TO BE CONFIRMED BY VENDOR.

C- HYDRAULIC CALCULATION AND EQUIPMENT CAPACITY SHALL BE CONFIRMED DURING DETAILED ENGINEERING.

Rev.	Date	Prepared by	Checked by	Technical Approval by	Project Manager
C	31/10/23	APMA	JLSE	JLSE	JLSE
B	22/09/23	APMA	MJCP	MJCP	JLSE
A	31/05/23	APMA	JSAH	JSAH	JLSE

TECHNOEDIF Engenharia
DRAWING NUMBER 3024-PID-0021-003

Rev.	Date	Descrição das alterações	Aprov.
2	31/10/23	REISSUE FOR COMMENTS	JLSE
1	22/09/23	REISSUE FOR COMMENTS	MJCP
0	31/05/23	ISSUE FOR COMMENTS	JSAH



Ciente / Client

CALB

PROJETO / Project

LITHIUM BATTERY GIGAFABRIY PLANT

Fase / Phase

BASIC DESIGN

Designação / Designation

PROCESS AND INSTRUMENTATION DIAGRAM

CDA SYSTEM
C1 - CDA RECEIVERS

Escalas / Scales :	S/E	Projeto / Designed :	APMA
Data / Date :	31/10/23	Desenho / Drawn :	CSAL
Processo / Process :	T2022-519	Verifico / Checked :	JLSE
Ficheiro / File :	T2022-0519-09-BD-PRO-GN-0305-PID	Aprovou / Approved :	JLSE

Desenho / Drawing :

BD-PRO-GN-0305-PID 02

Revisão / Revision :

This drawing is property of QUADRANTE, Engenharia e Consultoria, S.A. It cannot be copied, partially or totally, or conveyed to third parties without written allowance from QUADRANTE, S.A. This drawing is only good for construction if properly signed.

M3-CDA-DRY-201/2/3
AIR DESICCANT DRYER
PACKAGE

M3-CDA-TK-201/2
CDA RECEIVER

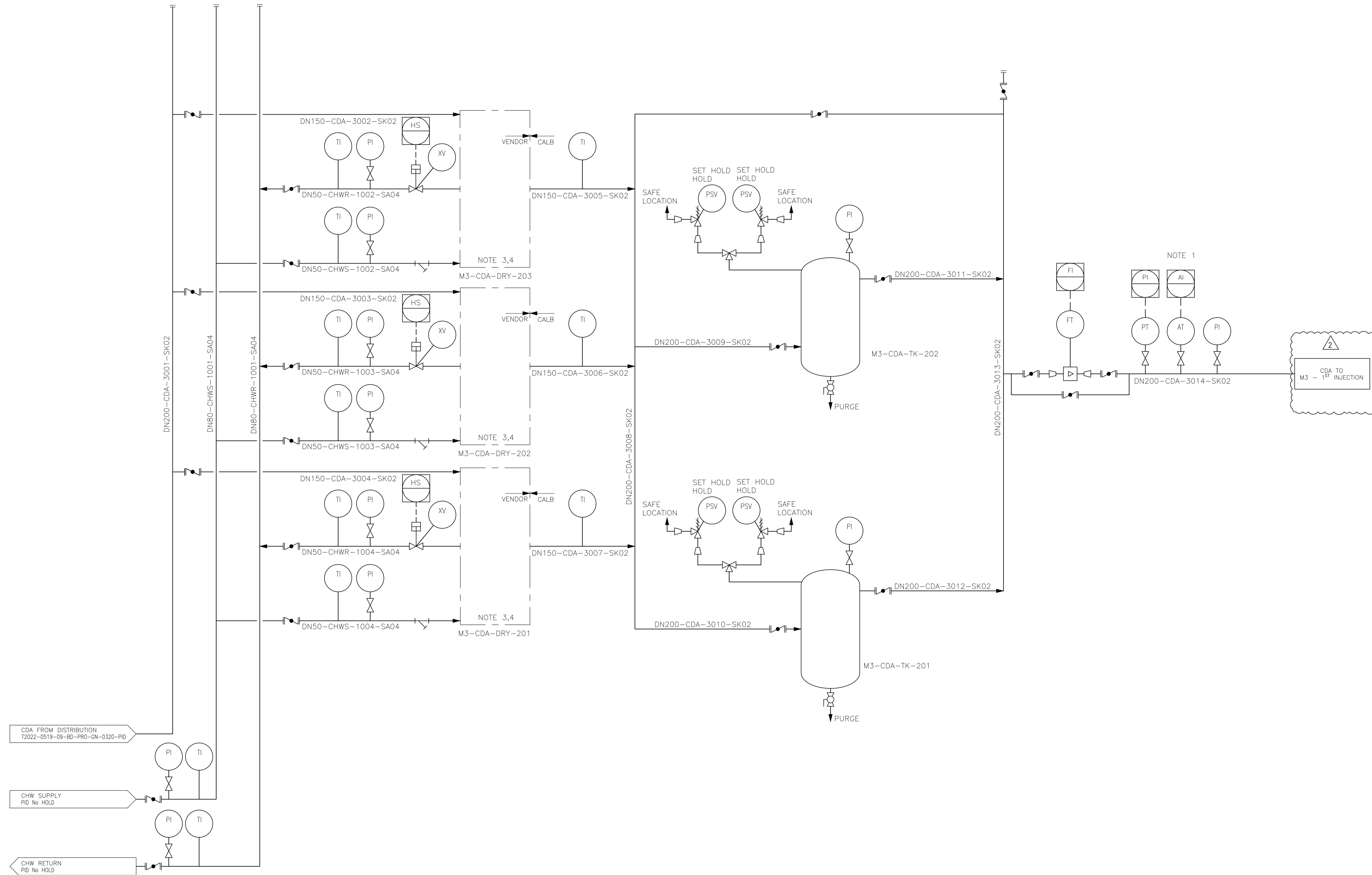

NOTES

- 1- DEW POINT ANALYZER TO BE CONFIRMED.
- 2- DELETED.
- 3- THE AIR DESICCANT DRYER PACKAGES INCLUDE TWO AFTER FILTER:

 - M3-CDA-DRY-201: M3-CDA-FLT-301, M3-CDA-FLT-401;
 - M3-CDA-DRY-202: M3-CDA-FLT-302, M3-CDA-FLT-402;
 - M3-CDA-DRY-203: M3-CDA-FLT-303, M3-CDA-FLT-403;

- 4- DRYER TYPE IS BLOWER PURGE REGENERATION.

GENERAL NOTES

- A- DIAMETERS TO BE CONFIRMED.
- B- EQUIPMENT PACKAGES TO BE CONFIRMED BY VENDOR.
- C- HYDRAULIC CALCULATION AND EQUIPMENT CAPACITY SHALL BE CONFIRMED DURING DETAILED ENGINEERING.

Rev.	Date	Prepared by	Checked by	Technical Approval by	Project Monitor
C	31/10/23	APMA	JLSE	JLSE	JLSE
B	22/09/23	APMA	MJCP	MJCP	JLSE
A	31/05/23	APMA	JSAH	JSAH	JLSE

TECHNOEDIF Engenharia
DRAWING NUMBER 3024-PID-0021-004

Rev.	Date	Descrição das alterações	Aprov.
2	31/10/23	REISSUE FOR COMMENTS	JLSE
1	22/09/23	REISSUE FOR COMMENTS	MJCP
0	31/05/23	ISSUE FOR COMMENTS	JSAH



Ciente / Client

CALB

PROJETO / Project

LITHIUM BATTERY GIGAFACTORY PLANT

Fase / Phase

BASIC DESIGN

Designação / Designation

PROCESS AND INSTRUMENTATION DIAGRAM

CDA SYSTEM - M3 BUILDING

Escalas / Scales:	S/E	Projeto / Designed:	APMA
Data / Date:	31/10/23	Desenho / Drawn:	CSAL
Processo / Process:	T2022-519	Verificado / Checked:	JLSE
Ficheiro / File:	T2022-0519-09-BD-PRO-GN-0306-PID	Aprovado / Approved:	JLSE

Desenho / Drawing: **BD-PRO-GN-0306-PID** 02

Revisão / Revision: 02

This drawing is property of QUADRANTE, Engenharia e Consultoria, S.A. It cannot be copied, partially or totally, or conveyed to third parties without written allowance from QUADRANTE, S.A. This drawing is only good for construction if properly signed.

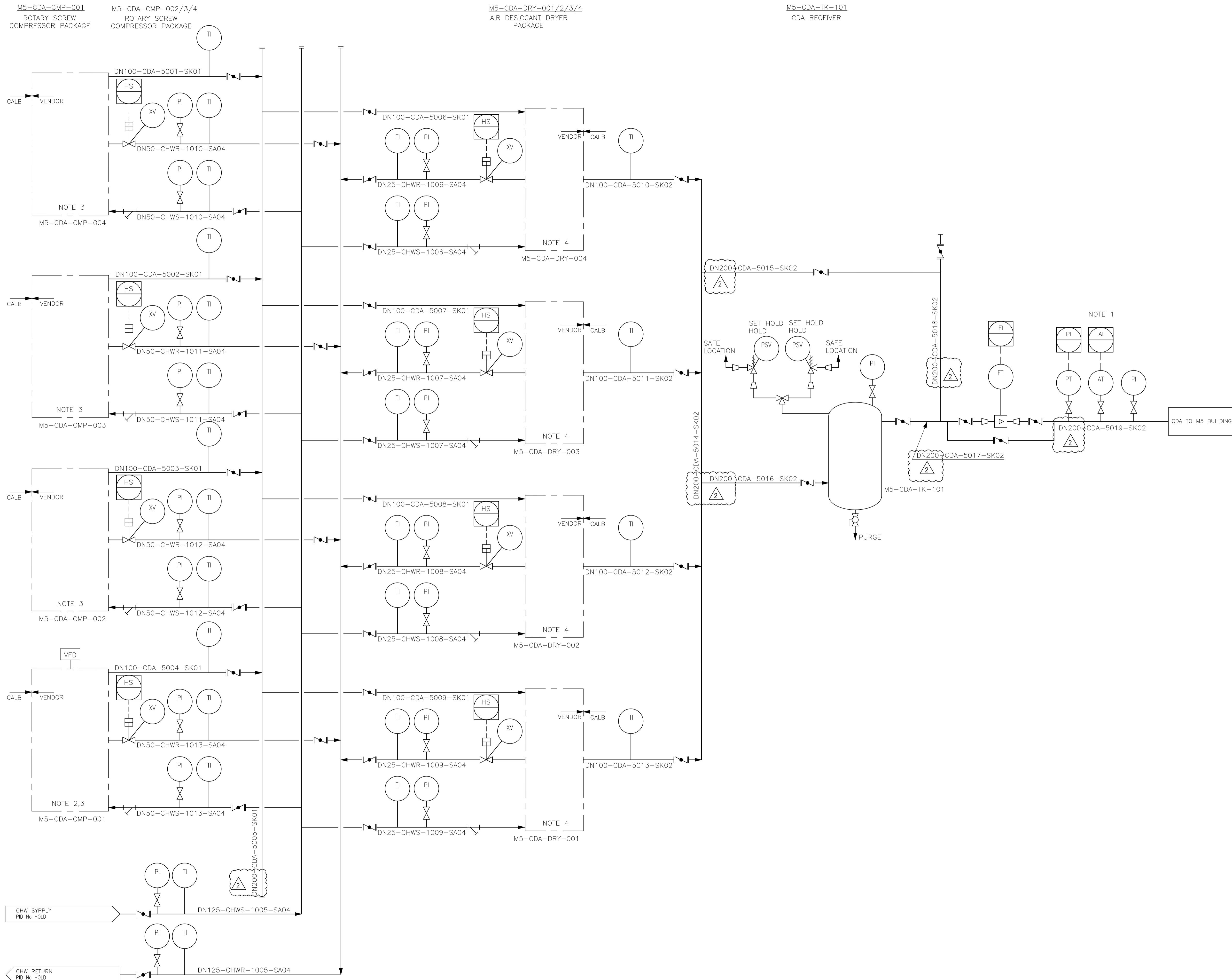

- NOTES**
- 1- DEW POINT ANALYZER TO BE CONFIRMED.
 - 2- COMPRESSOR WITH VARIABLE FREQUENCY DRIVER (VFD).
 - 3- THE AIR DESICCANT DRYER PACKAGES INCLUDE THE AFTER FILTER:
 - M5-CDA-DRY-001: M5-CDA-FLT-001;
 - M5-CDA-DRY-002: M5-CDA-FLT-002;
 - M5-CDA-DRY-003: M5-CDA-FLT-003;
 - M5-CDA-DRY-004: M5-CDA-FLT-004;
 - 4- DRYER TYPE IS REFRIGERATION.

- GENERAL NOTES**
- A- DIAMETERS TO BE CONFIRMED.
 - B- EQUIPMENT PACKAGES TO BE CONFIRMED BY VENDOR.
 - C- HYDRAULIC CALCULATION AND EQUIPMENT CAPACITY SHALL BE CONFIRMED DURING DETAILED ENGINEERING.

Rev.	Date	Prepared by	Checked by	Technical Approval by	Project Manager
C	31/10/23	APMA	JLSE	JLSE	JLSE
B	22/09/23	APMA	MJCP	MJCP	JLSE
A	31/05/23	APMA	JSAH	JSAH	JLSE

TECHNOEDIF Engenharia
DRAWING NUMBER 3024-PID-0021-005

Rev.	Date	Descrição das alterações	Aprov.
2	31/10/23	REISSUE FOR COMMENTS	JLSE
1	22/09/23	REISSUE FOR COMMENTS	MJCP
0	31/05/23	ISSUE FOR COMMENTS	JSAH



Ciente / Client
CALB

PROJETO / Project
LITHIUM BATTERY GIGAFACTORY PLANT

Fase / Phase
BASIC DESIGN

Designação / Designation
PROCESS AND INSTRUMENTATION DIAGRAM
CDA SYSTEM - M5 BUILDING

Escalas / Scales:	S/E	Projeto / Designed:	APMA
Data / Date:	31/10/23	Desenho / Drawn:	CSAL
Processo / Process:	T2022-519	Verificado / Checked:	JLSE
Ficheiro / File:	T2022-519-08-BD-PRO-GN-0307-PID	Aprovado / Approved:	JLSE

Desenho / Drawing:
BD-PRO-GN-0307-PID 02

This drawing is property of QUADRANTE, Engenharia e Consultoria, S.A. It cannot be copied, partially or totally, or conveyed to third parties without written allowance from QUADRANTE, S.A. This drawing is only good for construction if properly signed.

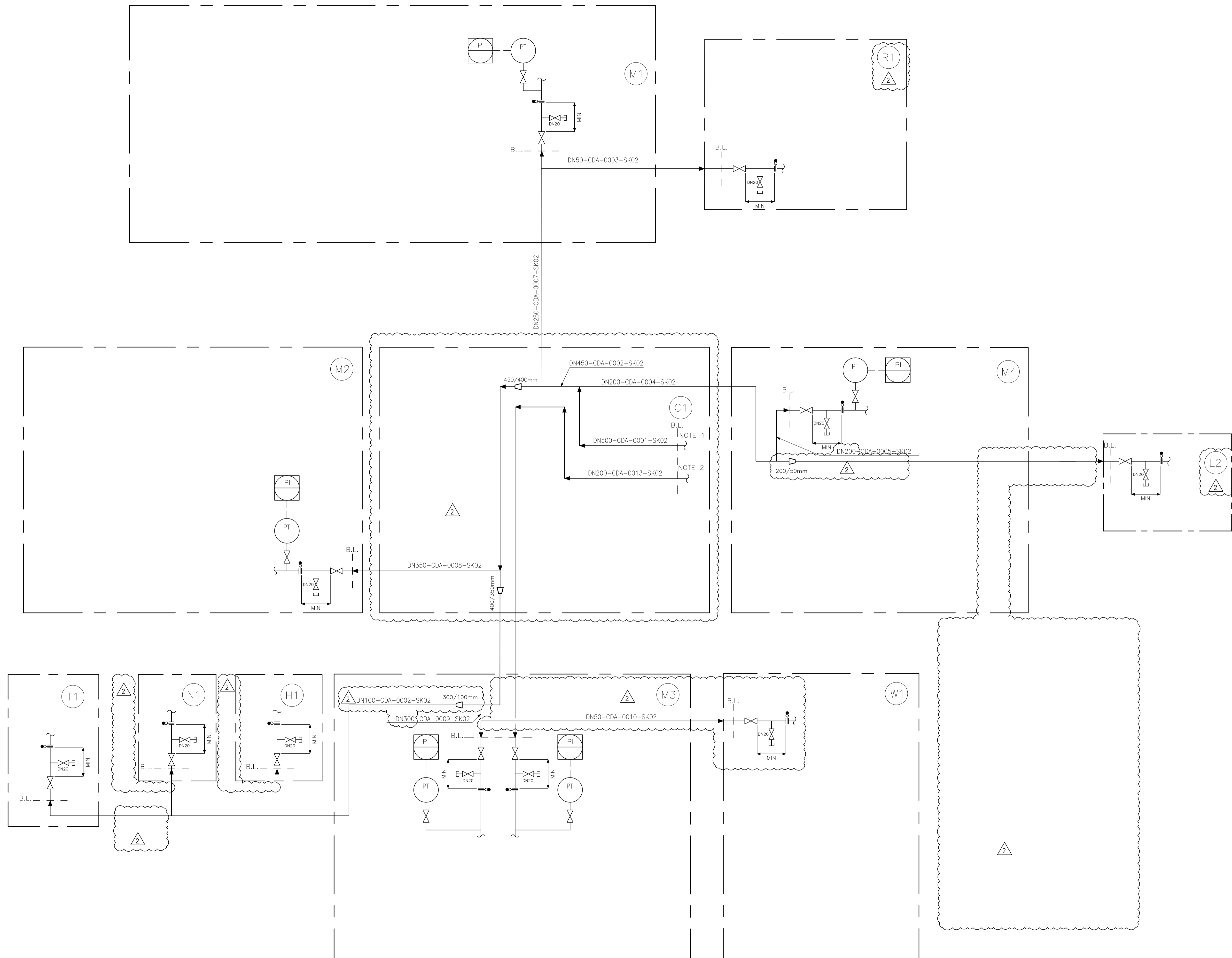

- NOTES**
- 1- SEE PID No T2022-0519-09-BD-PRO-GN-0305-PID.
 - 2- SEE PID No T2022-0519-09-BD-PRO-GN-0306-PID.

- GENERAL NOTES**
- A- DIAMETERS TO BE CONFIRMED.
 - B- HYDRAULIC CALCULATION AND EQUIPMENT CAPACITY SHALL BE CONFIRMED DURING DETAILED ENGINEERING.

Rev.	Date	Prepared by	Checked by	Technical Approval by	Project Manager
C	31/10/23	APMA	JLSE	JLSE	JLSE
B	22/09/23	APMA	MJCP	MJCP	JLSE
A	31/05/23	APMA	JSAH	JSAH	JLSE

Rev.	Data	Descrição das alterações	Aprov.
2	31/10/23	REISSUE FOR COMMENTS	JLSE
1	22/09/23	REISSUE FOR COMMENTS	MJCP
0	31/05/23	ISSUE FOR COMMENTS	JSAH



Ciente / Client
CALB

PROJETO / Project
LITHIUM BATTERY GIGAFACTORY PLANT

Fase / Phase
BASIC DESIGN

Designação / Designation
PROCESS AND INSTRUMENTATION DIAGRAM
CDA SYSTEM - DISTRIBUTION

Escalas / Scales : S/E	Projeto / Designed : APMA
Data / Date : 31/10/23	Desenhado / Drawn : CSAL
Processo / Process : T2022-519	Verificado / Checked : JLSE
Ficheiro / File : T2022-0519-09-BD-PRO-GN-0320-PID	Aprovado / Approved : JLSE

Desenho / Drawing : **BD-PRO-GN-0320-PID 02**

This drawing is property of QUADRANTE, Engenharia e Consultoria, S.A. It cannot be copied, partially or totally, or conveyed to third parties without written allowance from QUADRANTE, S.A. This drawing is only good for construction if properly signed.

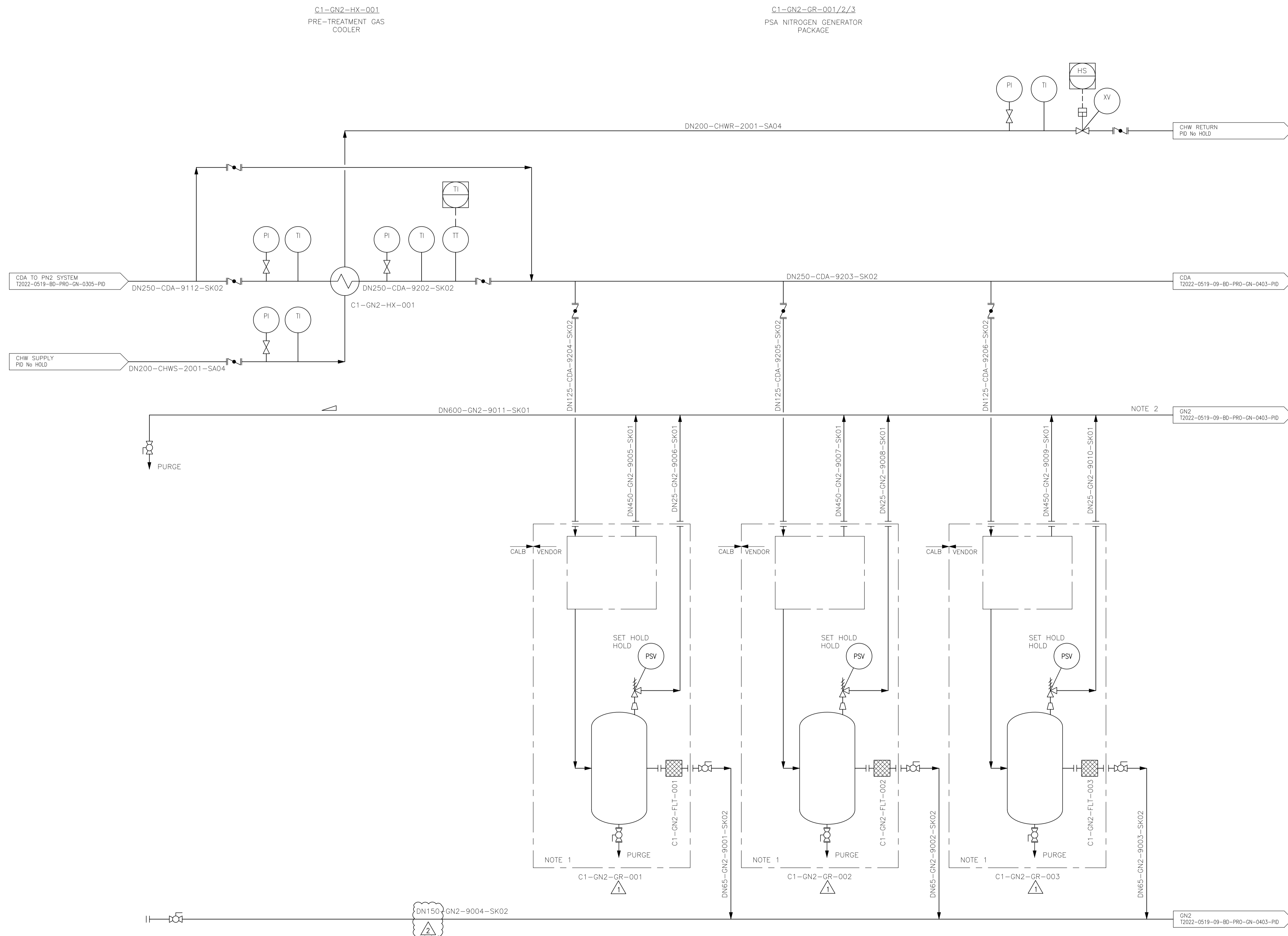

NOTES

- 1- 4 GENERATORS IN OPERATION, 1 SPARE AND 1 RESERVED FOR FUTURE.
- 2- VENT PIPE 45° PENETRATING INTO EXHAUST DUCT.

GENERAL NOTES

- A- DIAMETERS TO BE CONFIRMED.
- B- EQUIPMENT PACKAGES TO BE CONFIRMED BY VENDOR.
- C- HYDRAULIC CALCULATION AND EQUIPMENT CAPACITY SHALL BE CONFIRMED DURING DETAILED ENGINEERING.

Rev.	Date	Prepared by	Checked by	Technical Approv. by	Project Manager
C	31/10/23	APMA	JLSE	JLSE	JLSE
B	22/09/23	APMA	MJCP	MJCP	JLSE
A	31/05/23	APMA	JSAH	JSAH	JLSE

Rev.	Date	Descrição das alterações	Aprov.
2	31/10/23	REISSUE FOR COMMENTS	JLSE
1	22/09/23	REISSUE FOR COMMENTS	MJCP
0	31/05/23	ISSUE FOR COMMENTS	JSAH



Ciente / Client
CALB

PROJETO / Project
LITHIUM BATTERY GIGAFACTORY PLANT

Fase / Phase
BASIC DESIGN

Designação / Designation
PROCESS AND INSTRUMENTATION DIAGRAM

PN2 SYSTEM - NITROGEN GENERATORS

Escalas / Scales	S/E	Projeto / Designed	APMA
Data / Date	31/10/23	Desenhou / Drawn	CSAL
Processo / Process	T2022-519	Verificou / Checked	JLSE
Ficheiro / File	T2022-0519-09-B0-PRO-GN-0402-PID	Aprovou / Approved	JLSE

Desenho / Drawing
BD-PRO-GN-0402-PID 02

This drawing is property of QUADRANTE, Engenharia e Consultoria, S.A. It cannot be copied, partially or totally, or conveyed to third parties without written allowance from QUADRANTE, S.A. This drawing is only good for construction if properly signed.

C1-GN2-GR-004/5
PSA NITROGEN GENERATOR
PACKAGE

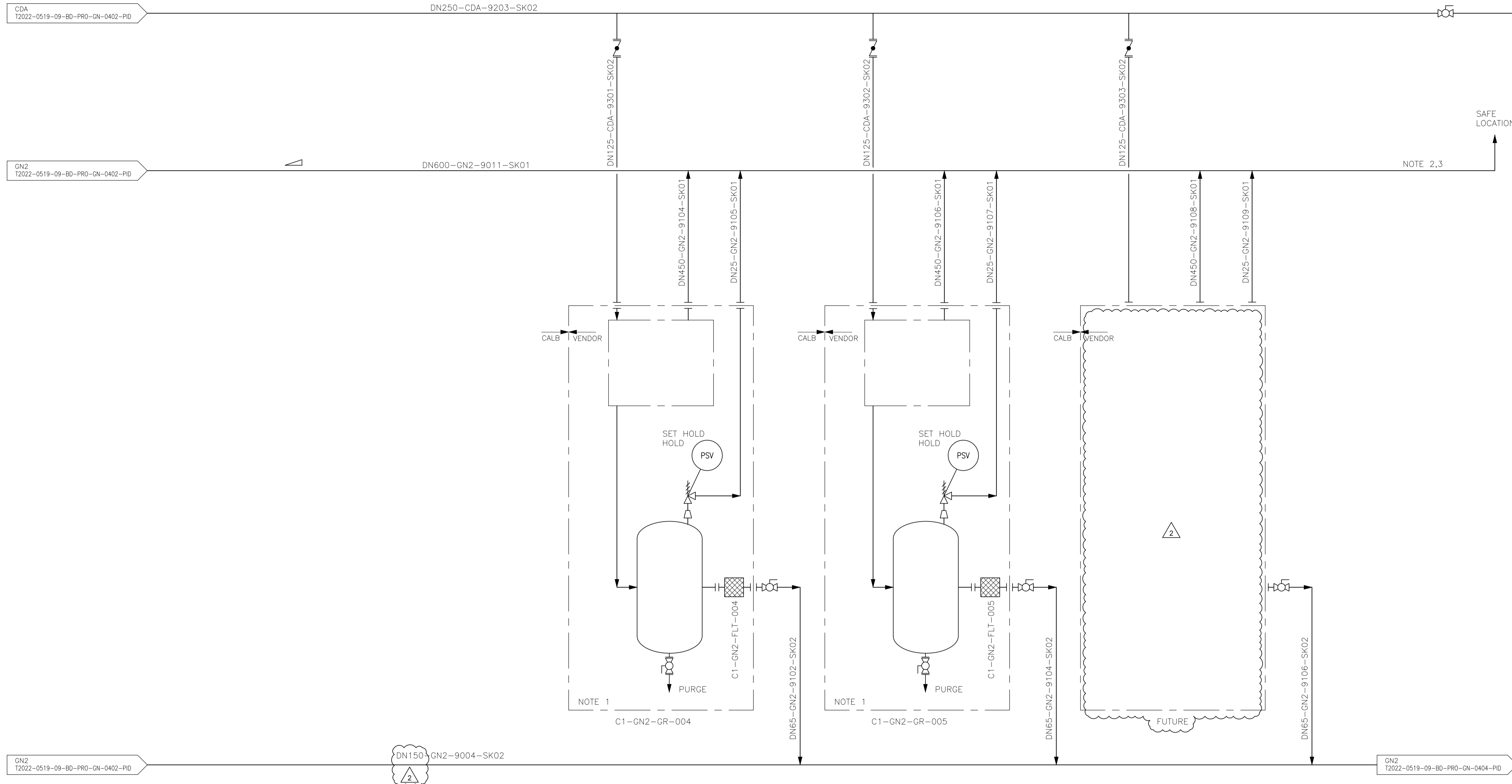

NOTES

- 1- 4 GENERATORS IN OPERATION, 1 SPARE AND 1 RESERVED FOR FUTURE.
- 2- VENT PIPE 45° PENETRATING INTO EXHAUST DUCT.
- 3- VENT WILL BE DISCHARGED TO OUTDOOR, AT SAFE LOCATION.

GENERAL NOTES

- A- DIAMETERS TO BE CONFIRMED.
- B- EQUIPMENT PACKAGES TO BE CONFIRMED BY VENDOR.
- C- HYDRAULIC CALCULATION AND EQUIPMENT CAPACITY SHALL BE CONFIRMED DURING DETAILED ENGINEERING.

Rev.	Date	Prepared by	Checked by	Technical Approval by	Project Manager
C	31/10/23	APMA	JLSE	JLSE	JLSE
B	22/09/23	APMA	MJCP	MJCP	JLSE
A	31/05/23	APMA	JSAH	JSAH	JLSE

Rev.	Date	Descrição das alterações	Aprov.
2	31/10/23	REISSUE FOR COMMENTS	JLSE
1	22/09/23	REISSUE FOR COMMENTS	MJCP
0	31/05/23	ISSUE FOR COMMENTS	JSAH



Ciente / Client
CALB

PROJETO / Project
LITHIUM BATTERY GIGAFACTORY PLANT

Fase / Phase
BASIC DESIGN

Designação / Designation
PROCESS AND INSTRUMENTATION DIAGRAM
PN2 SYSTEM - NITROGEN GENERATORS

Escalas / Scales :	S/E	Projeto / Designed :	APMA
Data / Date :	31/10/23	Desenho / Drawn :	CSAL
Processo / Process :	T2022-519	Verifico / Checked :	JLSE
Ficheiro / File :	T2022-0519-09-BD-PRO-GN-0403-PID	Aprova / Approved :	JLSE

Desenho / Drawing :
BD-PRO-GN-0403-PID 02

This drawing is property of QUADRANTE, Engenharia e Consultoria, S.A. It cannot be copied, partially or totally, or conveyed to third parties without written allowance from QUADRANTE, S.A. This drawing is only good for construction if properly signed.

C1-PN2-PR-001/2/3/4
NITROGEN PURIFIER
PACKAGE

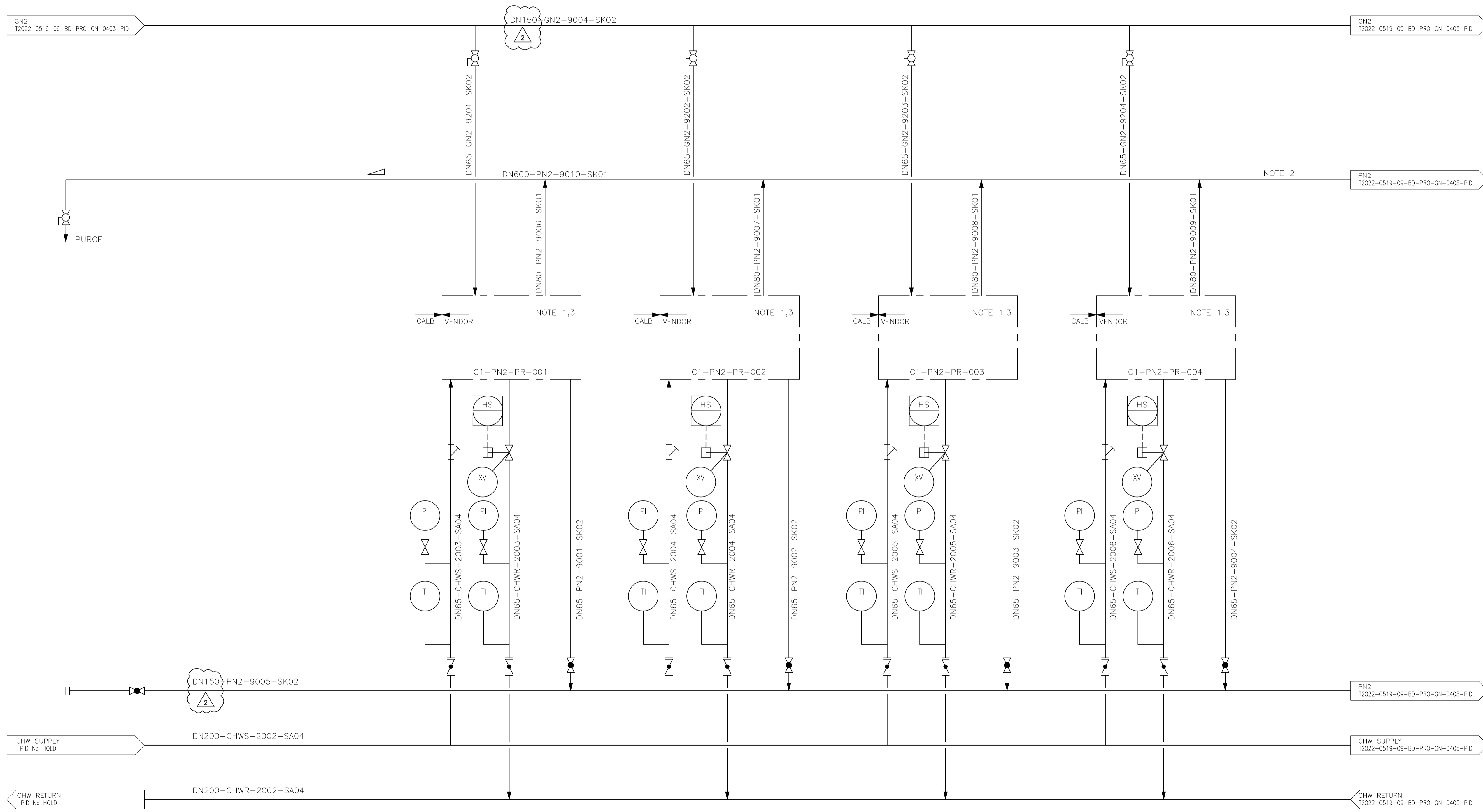

- NOTES**
- 1- 4 PURIFIERS IN OPERATION, 1 SPARE AND 1 RESERVED FOR FUTURE.
 - 2- VENT PIPE 45° PENETRATING INTO EXHAUST DUCT.
 - 3- THE NITROGEN PURIFIER PACKAGES INCLUDE THE PN2 AFTER FILTERS AND FINAL FILTERS:
- C1-PN2-PR-001: C1-PN2-FLT-001, C1-PN2-FLT-011;
 - C1-PN2-PR-002: C1-PN2-FLT-002, C1-PN2-FLT-012;
 - C1-PN2-PR-003: C1-PN2-FLT-003, C1-PN2-FLT-013;
 - C1-PN2-PR-004: C1-PN2-FLT-004, C1-PN2-FLT-014.

- GENERAL NOTES**
- A- DIAMETERS TO BE CONFIRMED.
 - B- EQUIPMENT PACKAGES TO BE CONFIRMED BY VENDOR.
 - C- HYDRAULIC CALCULATION AND EQUIPMENT CAPACITY SHALL BE CONFIRMED DURING DETAILED ENGINEERING.

Rev.	Date	Prepared by	Checked by	Technical Approval by	Project Manager
C	31/10/23	APMA	JLSE	JLSE	JLSE
B	22/09/23	APMA	MJCP	MJCP	JLSE
A	31/05/23	APMA	JSAH	JSAH	JLSE

TECHNOEDIF Engenharia
DRAWING NUMBER 3024-PID-0021-011

Rev.	Date	Descrição das alterações	Aprov.
2	31/10/23	REISSUE FOR COMMENTS	JLSE
1	22/09/23	REISSUE FOR COMMENTS	MJCP
0	31/05/23	ISSUE FOR COMMENTS	JSAH



Ciente / Client
CALB

PROJETO / Project
LITHIUM BATTERY GIGAFACTORY PLANT

Fase / Phase
BASIC DESIGN

Designação / Designation
PROCESS AND INSTRUMENTATION DIAGRAM

PN2 SYSTEM - NITROGEN PURIFIERS

Escalas / Scales:	S/E	Projeto / Designed:	APMA
Data / Date:	31/10/23	Desenho / Drawn:	CSAL
Processo / Process:	T2022-519	Verifico / Checked:	JLSE
Ficheiro / File:	T2022-0519-09-BD-PRO-GN-0404-PID	Aprovou / Approved:	JLSE

Desenho / Drawing:
BD-PRO-GN-0404-PID 02

This drawing is property of QUADRANTE, Engenharia e Consultoria, S.A. It cannot be copied, partially or totally, or conveyed to third parties without written allowance from QUADRANTE, S.A. This drawing is only good for construction if properly signed.

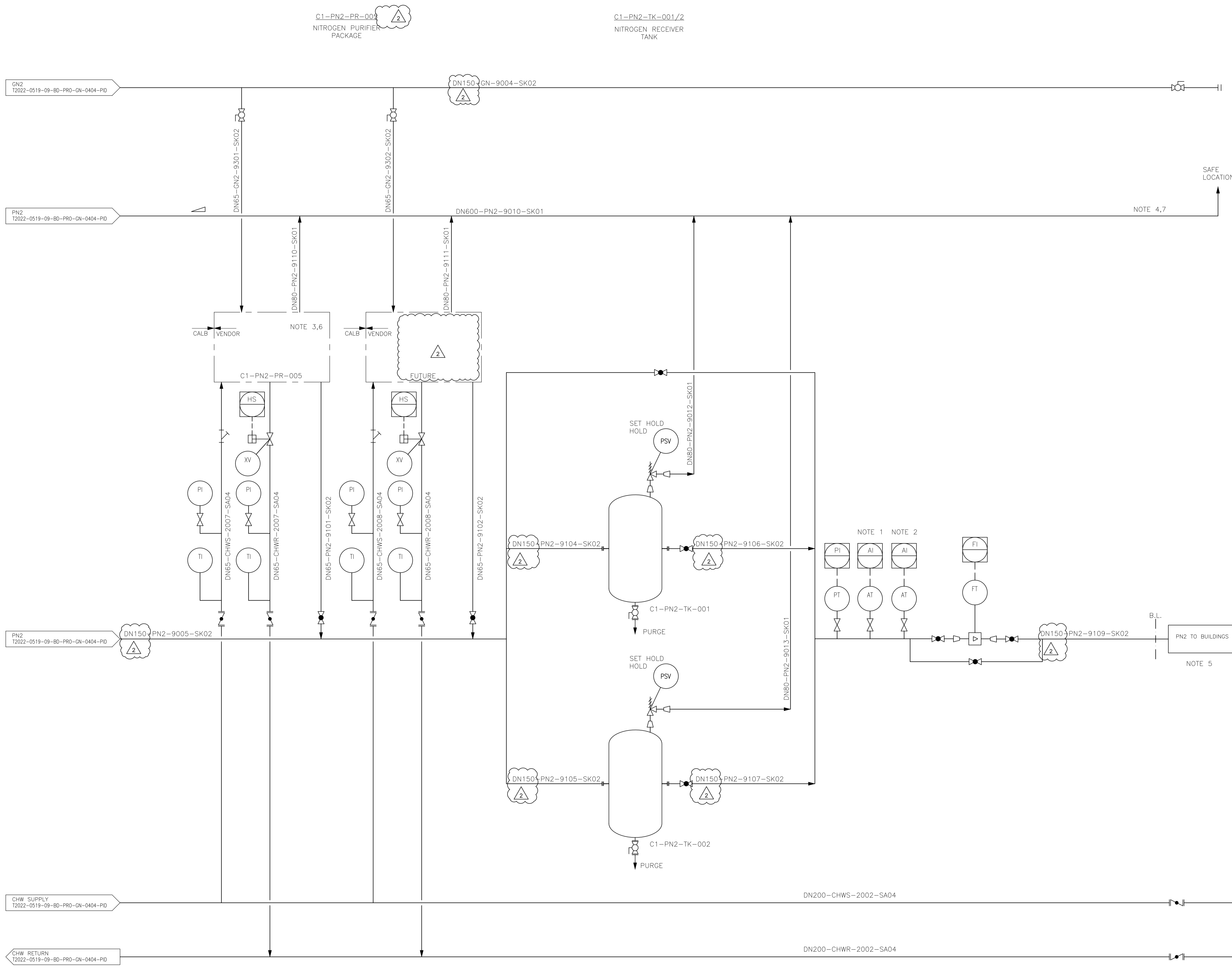

- NOTES**
- 1- DEW POINT ANALYZER TO BE CONFIRMED.
 - 2- PARTICLES ANALYZER TO BE CONFIRMED.
 - 3- 4 PURIFIERS IN OPERATION, 1 SPARE AND 1 RESERVED FOR FUTURE.
 - 4- VENT PIPE 45° PENETRATING INTO EXHAUST DUCT.
 - 5- SEE PID No. T2022-0519-09-BD-PRO-GN-0420-PID.
 - 6- THE NITROGEN PURIFIER PACKAGES INCLUDE THE PN2 AFTER FILTERS AND FINAL FILTERS:
 - C1-PN2-PR-005: C1-PN2-FLT-005, C1-PN2-FLT-015;
 - 7- VENT WILL BE DISCHARGED TO OUTDOOR, AT SAFE LOCATION.

- GENERAL NOTES**
- A- DIAMETERS TO BE CONFIRMED.
 - B- EQUIPMENT PACKAGES TO BE CONFIRMED BY VENDOR.
 - C- HYDRAULIC CALCULATION AND EQUIPMENT CAPACITY SHALL BE CONFIRMED DURING DETAILED ENGINEERING.

Rev.	Date	Prepared by	Checked by	Technical Approval by	Project Manager
C	31/10/23	APMA	JLSE	JLSE	JLSE
B	22/09/23	APMA	MJCP	MJCP	JLSE
A	31/05/23	APMA	JSAH	JSAH	JLSE

TECHNOEDIF Engenharia
DRAWING NUMBER 3024-PID-0021-012

Rev.	Date	Descrição das alterações	Aprov.
2	31/10/23	REISSUE FOR COMMENTS	JLSE
1	22/09/23	REISSUE FOR COMMENTS	MJCP
0	31/05/23	ISSUE FOR COMMENTS	JSAH



Ciente / Client
CALB

PROJETO / Project
LITHIUM BATTERY GIGAFABRY PLANT

Fase / Phase
BASIC DESIGN

Designação / Designation
PROCESS AND INSTRUMENTATION DIAGRAM

PN2 SYSTEM - NITROGEN PURIFIERS AND RECEIVERS

Escalas / Scales:	S/E	Projetou / Designed:	APMA
Data / Date:	31/10/23	Desenhou / Drawn:	CSAL
Processo / Process:	T2022-519	Verificou / Checked:	JLSE
Ficheiro / File:	T2022-0519-09-BD-PRO-GN-0405-PID	Aprovou / Approved:	JLSE

Desenho / Drawing:
BD-PRO-GN-0405-PID 02

This drawing is property of QUADRANTE, Engenharia e Consultoria, S.A. It cannot be copied, partially or totally, or conveyed to third parties without written allowance from QUADRANTE, S.A. This drawing is only good for construction if properly signed.

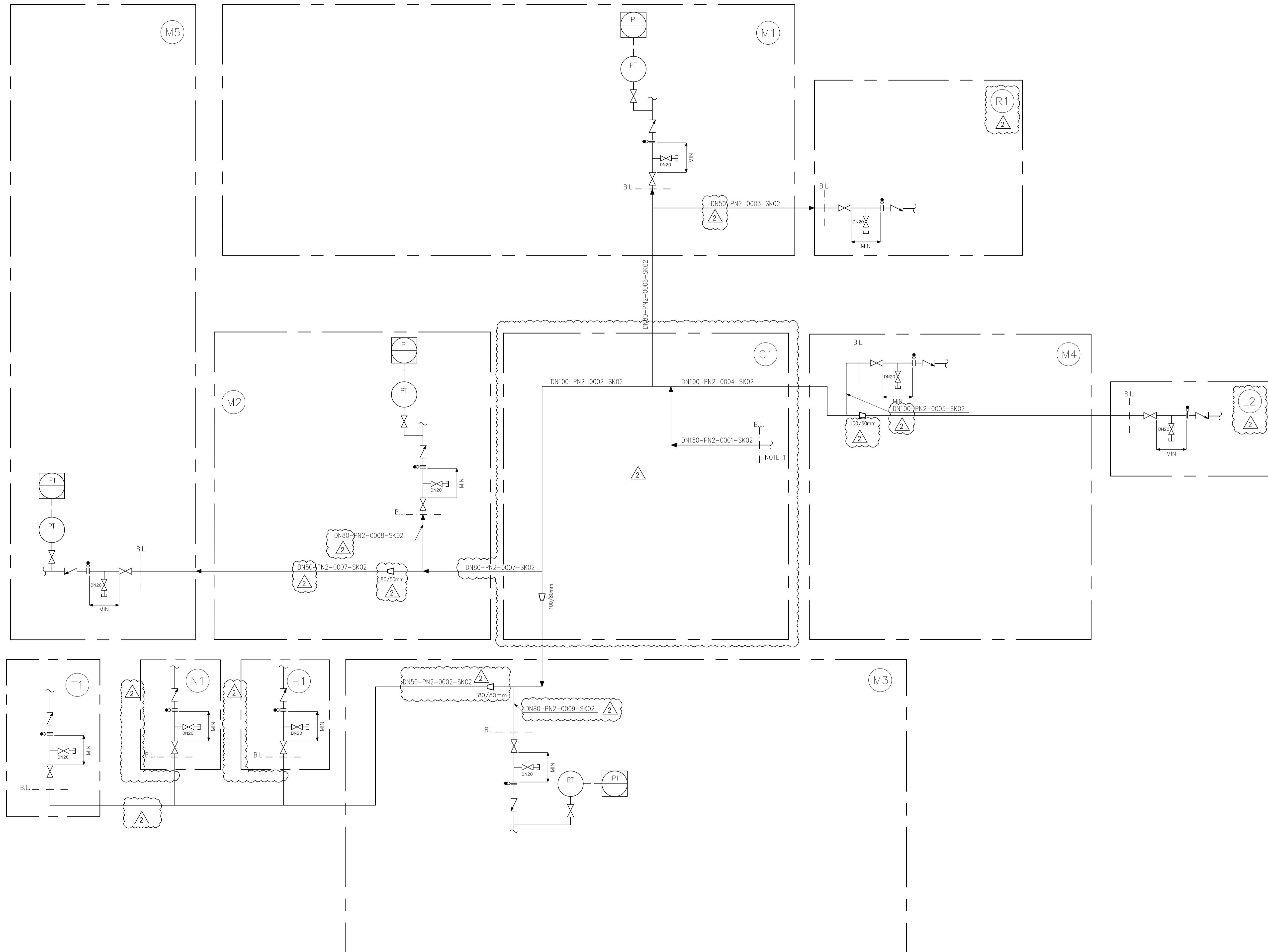

NOTES
 1- SEE PID No T2022-0519-09-BD-PRO-GN-0405-PID.

GENERAL NOTES
 A- DIAMETERS TO BE CONFIRMED.
 B- HYDRAULIC CALCULATION AND EQUIPMENT CAPACITY SHALL BE CONFIRMED DURING DETAILED ENGINEERING.

Rev.	Date	Prepared by	Checked by	Technical Approval by	Project Manager
C	31/10/23	APMA	JLSE	JLSE	JLSE
B	22/09/23	APMA	MJCP	MJCP	JLSE
A	31/05/23	APMA	JSAH	JSAH	JLSE

TECHNOEDIF Engenharia **DRAWING NUMBER 3024-PID-0021-013**

2	31/10/23	REISSUE FOR COMMENTS	JLSE
1	22/09/23	REISSUE FOR COMMENTS	MJCP
0	31/05/23	ISSUE FOR COMMENTS	JSAH

Rev. Date Descrição das alterações Aprov. / Rev. Date Description of changes Aprov.



Ciente / Client
CALB

PROJETO / Project
LITHIUM BATTERY GIGAFACTORY PLANT

Fase / Phase
BASIC DESIGN

Designação / Designation
PROCESS AND INSTRUMENTATION DIAGRAM
PN2 SYSTEM - DISTRIBUTION

Escalas / Scales:	S/E	Projeto / Designed:	APMA
Data / Date:	31/10/23	Desenho / Drawn:	CSAL
Processo / Process:	T2022-519	Verifico / Checked:	JLSE
Ficheiro / File:	T2022-0519-09-BD-PRO-GN-0420-PID	Aprovou / Approved:	JLSE

Desenho / Drawing:
BD-PRO-GN-0420-PID 02

This drawing is property of QUADRANTE, Engenharia e Consultoria, S.A. It cannot be copied, partially or totally, or conveyed to third parties without written allowance from QUADRANTE, S.A. This drawing is only good for construction if properly signed.

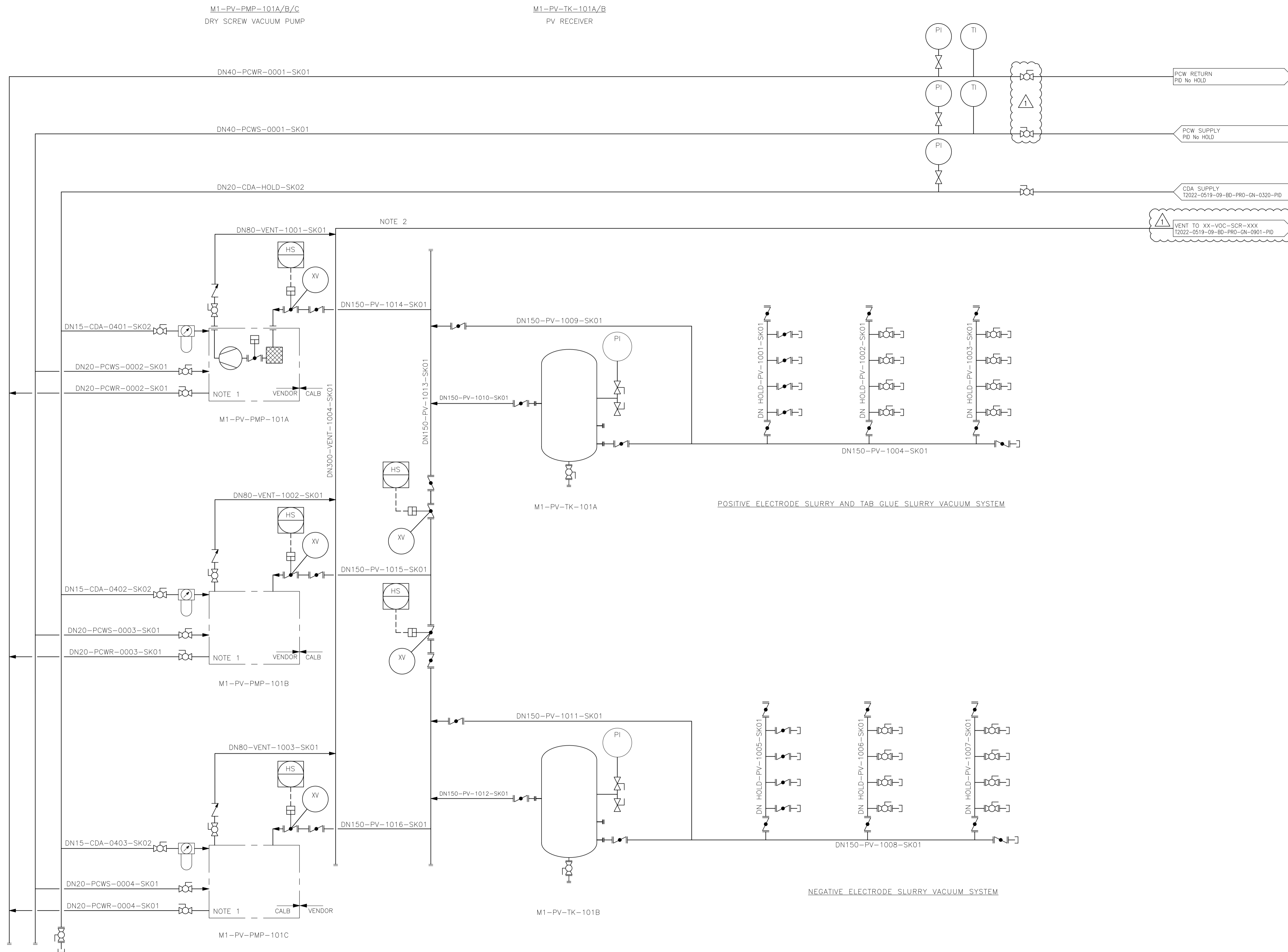

NOTES

1- 1+1+1 STANDBY.

2- 30° PENETRATING INTO EXHAUST AIR DUCT.

GENERAL NOTES

A- DIAMETERS TO BE CONFIRMED.

B- EQUIPMENT PACKAGES TO BE CONFIRMED BY VENDOR.

C- HYDRAULIC CALCULATION AND EQUIPMENT CAPACITY SHALL BE CONFIRMED DURING DETAILED ENGINEERING.

Rev.	Date	Prepared by	Checked by	Technical Approval by	Project Manager
B	22/09/23	APMA	MJCP	MJCP	JLSE
A	31/05/23	APMA	JSAH	JSAH	JLSE

TECHNOEDIF Engenharia
DRAWING NUMBER 3024-PID-0021-014

1	22/09/23	REISSUE FOR COMMENTS	MJCP
0	31/05/23	ISSUE FOR COMMENTS	JSAH
Rev.	Date	Descrição das alterações	Aprov.



Ciente / Client

CALB

PROJETO / Project

LITHIUM BATTERY GIGAFACTORY PLANT

Fase / Phase

BASIC DESIGN

Designação / Designation

PROCESS AND INSTRUMENTATION DIAGRAM

PROCESS VACUUM SYSTEM (A)

Escalas / Scales :	S/E	Projeto / Designed :	APMA
Data / Date :	XXXXX23	Desenho / Drawn :	CSAL
Processo / Process :	T2022-519	Verifico / Checked :	MJCP
Ficheiro / File :	T2022-0519-09-BD-PRO-GN-0501-PID	Aprovou / Approved :	MJCP

Desenho / Drawing :

BD-PRO-GN-0501-PID 01

Revisão / Revisão :

This drawing is property of QUADRANTE, Engenharia e Consultoria, S.A. It cannot be copied, partially or totally, or conveyed to third parties without written allowance from QUADRANTE, S.A. This drawing is only good for construction if properly signed.

M2-PV-PMP-101A/B/C
DRY SCREW VACUUM PUMP

M2-PV-TK-101
PV RECEIVER

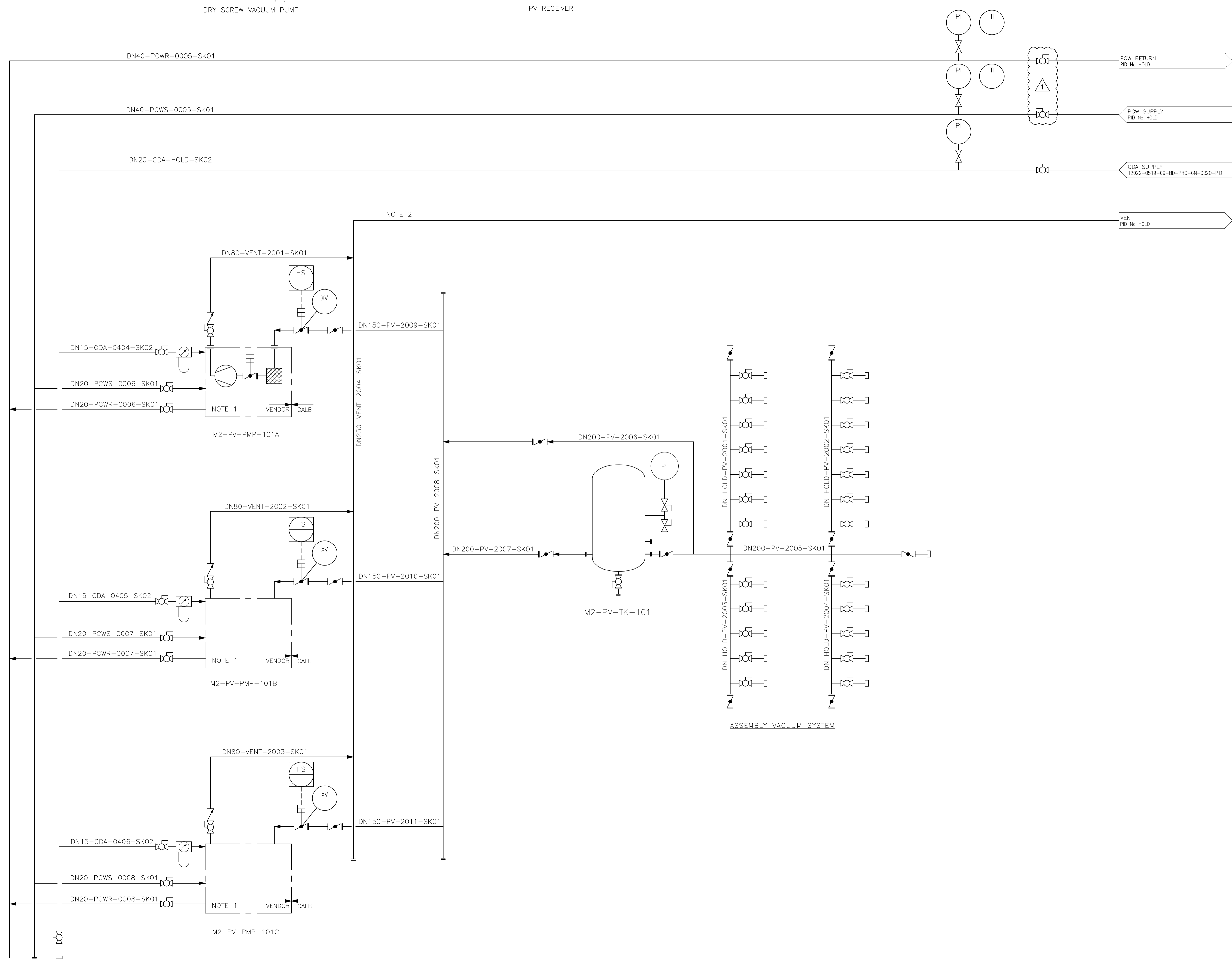

NOTES

- 1- 2 PUMPS IN OPERATION, 1 SPARE.
- 2- 30" PENETRATING INTO EXHAUST AIR DUCT.

GENERAL NOTES

- A- DIAMETERS TO BE CONFIRMED.
- B- EQUIPMENT PACKAGES TO BE CONFIRMED BY VENDOR.
- C- HYDRAULIC CALCULATION AND EQUIPMENT CAPACITY SHALL BE CONFIRMED DURING DETAILED ENGINEERING.

Rev.	Date	Prepared by	Checked by	Technical Approval by	Project Manager
B	22/09/23	APMA	MJCP	MJCP	JLSE
A	31/05/23	APMA	JSAH	JSAH	JLSE

Rev.	Date	Revisão / Description of changes	Aprov.
1	22/09/23	REISSUE FOR COMMENTS	MJCP
0	21/05/23	ISSUE FOR COMMENTS	JSAH



Ciente / Client
CALB

PROJETO / Project
LITHIUM BATTERY GIGAFACTORY PLANT

Fase / Phase
BASIC DESIGN

Designação / Designation
**PROCESS AND INSTRUMENTATION DIAGRAM
PROCESS VACUUM SYSTEM (B)**

Escalas / Scales :	S/E	Projeto / Designed :	APMA
Data / Date :	XXXXX23	Desenho / Drawn :	CSAL
Processo / Process :	T2022-519	Verificado / Checked :	MJCP
Ficheiro / File :	T2022-0519-09-BD-PRO-GN-0502-PID	Aprovado / Approved :	MJCP

Desenho / Drawing :
BD-PRO-GN-0502-PID 01

This drawing is property of QUADRANTE, Engenharia e Consultoria, S.A. It cannot be copied, partially or totally, or conveyed to third parties without written allowance from QUADRANTE, S.A. This drawing is only good for construction if properly signed.

M2-PV-PMP-102A/B/C/D/E/F/G
DRY SCREW VACUUM PUMP

M2-PV-TK-102A/B
PV RECEIVER

CUTTING AND STACKING VACUUM SYSTEM

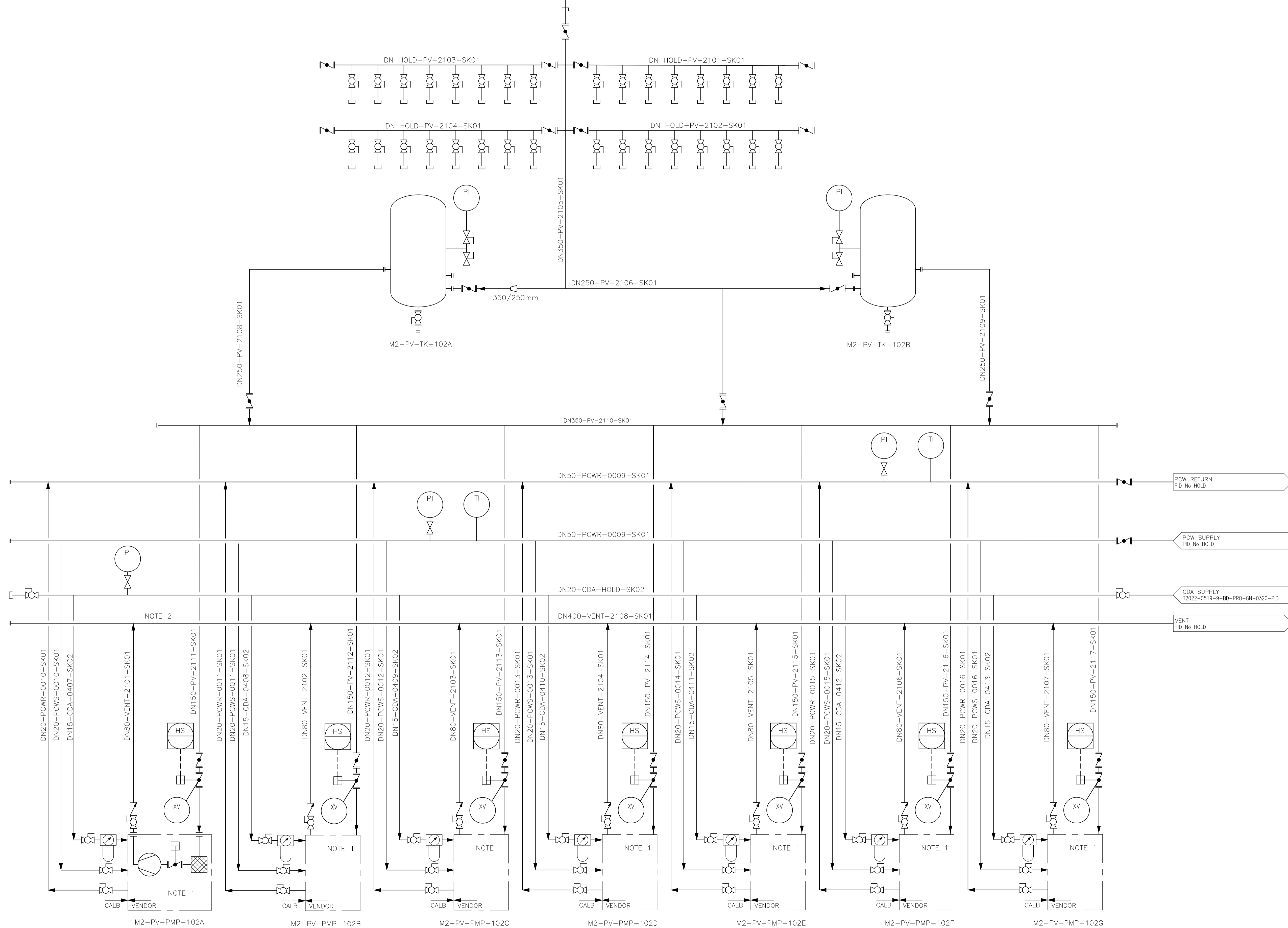

NOTES

- 1- 6 PUMPS IN OPERATION, 1 SPARE.
- 2- 30° PENETRATING INTO EXHAUST AIR DUCT.

GENERAL NOTES

- A- DIAMETERS TO BE CONFIRMED.
- B- EQUIPMENT PACKAGES TO BE CONFIRMED BY VENDOR.
- C- HYDRAULIC CALCULATION AND EQUIPMENT CAPACITY SHALL BE CONFIRMED DURING DETAILED ENGINEERING.

Rev.	Date	Prepared by	Checked by	Technical Approval by	Project Manager
B	22/09/23	APMA	MJCP	MJCP	JLSE
A	31/05/23	APMA	JSAH	JSAH	JLSE

TECHNOEDIF Engenharia
DRAWING NUMBER 3024-PID-0021-016

Rev.	Date	Descrição das alterações	Aprov.
1	22/09/23	REISSUE FOR COMMENTS	MJCP
0	31/05/23	ISSUE FOR COMMENTS	JSAH



Cliente / Client

CALB

Projeto / Project

LITHIUM BATTERY GIGAFACTORY PLANT

Fase / Phase

BASIC DESIGN

Designação / Designation

PROCESS AND INSTRUMENTATION DIAGRAM

PROCESS VACUUM SYSTEM (C)

Escalas / Scales:	S/E	Projeto / Designed:	APMA
Data / Date:	XXXXX23	Desenho / Drawn:	CSAL
Processo / Process:	T2022-519	Verificado / Checked:	MJCP
Ficheiro / File:	T2022-0519-08-BD-PRO-GN-0503-PID	Aprovado / Approved:	MJCP

Desenho / Drawing: **BD-PRO-GN-0503-PID 01**

Revisão / Revision: **01**

This drawing is property of QUADRANTE, Engenharia e Consultoria, S.A. It cannot be copied, partially or totally, or conveyed to third parties without written allowance from QUADRANTE, S.A. This drawing is only good for construction if properly signed.

M3-PV-PMP-101A/B/C/D/E/F/G/H
 DRY SCREW VACUUM PUMP

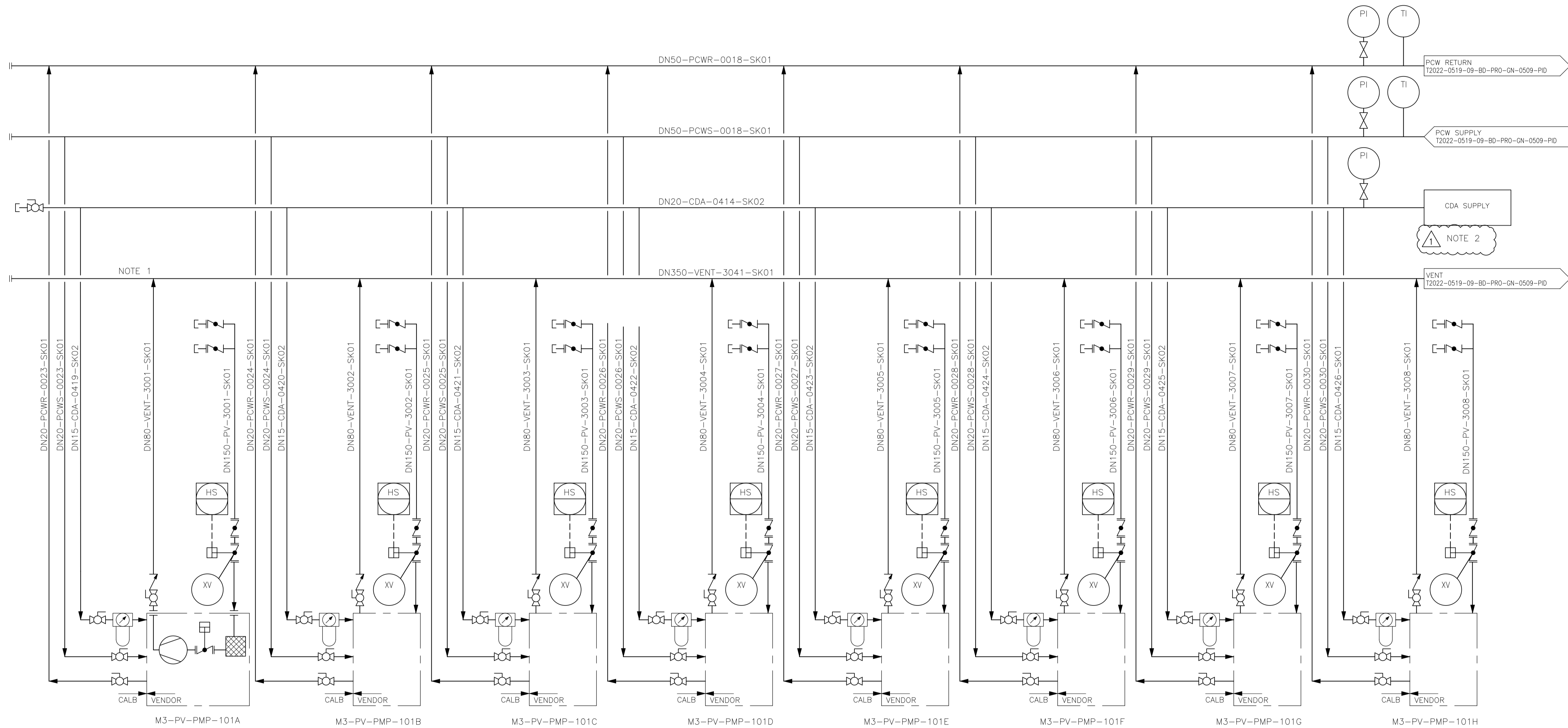

DRY VACUUM SYSTEM

NOTES

- 1- 30° PENETRATING INTO EXHAUST AIR DUCT.
- 2- CDA FOR PROCESS VACUUM PUMPS OF DRY AREA IS TAKEN FROM RESERVE POINTS (POU) OF THE CDA DISTRIBUTION LOOP SYSTEM IN M3 BUILDING.

GENERAL NOTES

- A- DIAMETERS TO BE CONFIRMED.
- B- EQUIPMENT PACKAGES TO BE CONFIRMED BY VENDOR.
- C- HYDRAULIC CALCULATION AND EQUIPMENT CAPACITY SHALL BE CONFIRMED DURING DETAILED ENGINEERING.

Rev.	Date	Prepared by	Checked by	Technical Approval by	Project Manager
B	22/09/23	APMA	MJCP	MJCP	JLSE
A	31/05/23	APMA	JSAH	JSAH	JLSE

TECHNOEDIF Engenharia
 DRAWING NUMBER 3024-PID-0021-017

Rev.	Date	Revisão / Description of changes	Aprov.
1	22/09/23	REISSUE FOR COMMENTS	MJCP
0	31/05/23	ISSUE FOR COMMENTS	JSAH



Cliente / Client

CALB

PROJETO / Project

LITHIUM BATTERY GIGAFACTORY PLANT

Fase / Phase

BASIC DESIGN

Designação / Designation

PROCESS AND INSTRUMENTATION DIAGRAM

PROCESS VACUUM SYSTEM (D)

Escalas / Scales:	S/E	Projeto / Designed:	APMA
Data / Date:	XXXXX23	Desenho / Drawn:	CSAL
Process / Process:	T2022-519	Verificado / Checked:	MJCP
Ficheiro / File:	T2022-519-09-BD-PRO-GN-0504-PID	Aprovado / Approved:	MJCP

Desenho / Drawing

BD-PRO-GN-0504-PID 01

This drawing is property of QUADRANTE, Engenharia e Consultoria, S.A. It cannot be copied, partially or totally, or conveyed to third parties without written allowance from QUADRANTE, S.A. This drawing is only good for construction if properly signed.

M3-PV-PMP-102A/B/C/D/E/F/G/H
 DRY SCREW VACUUM PUMP

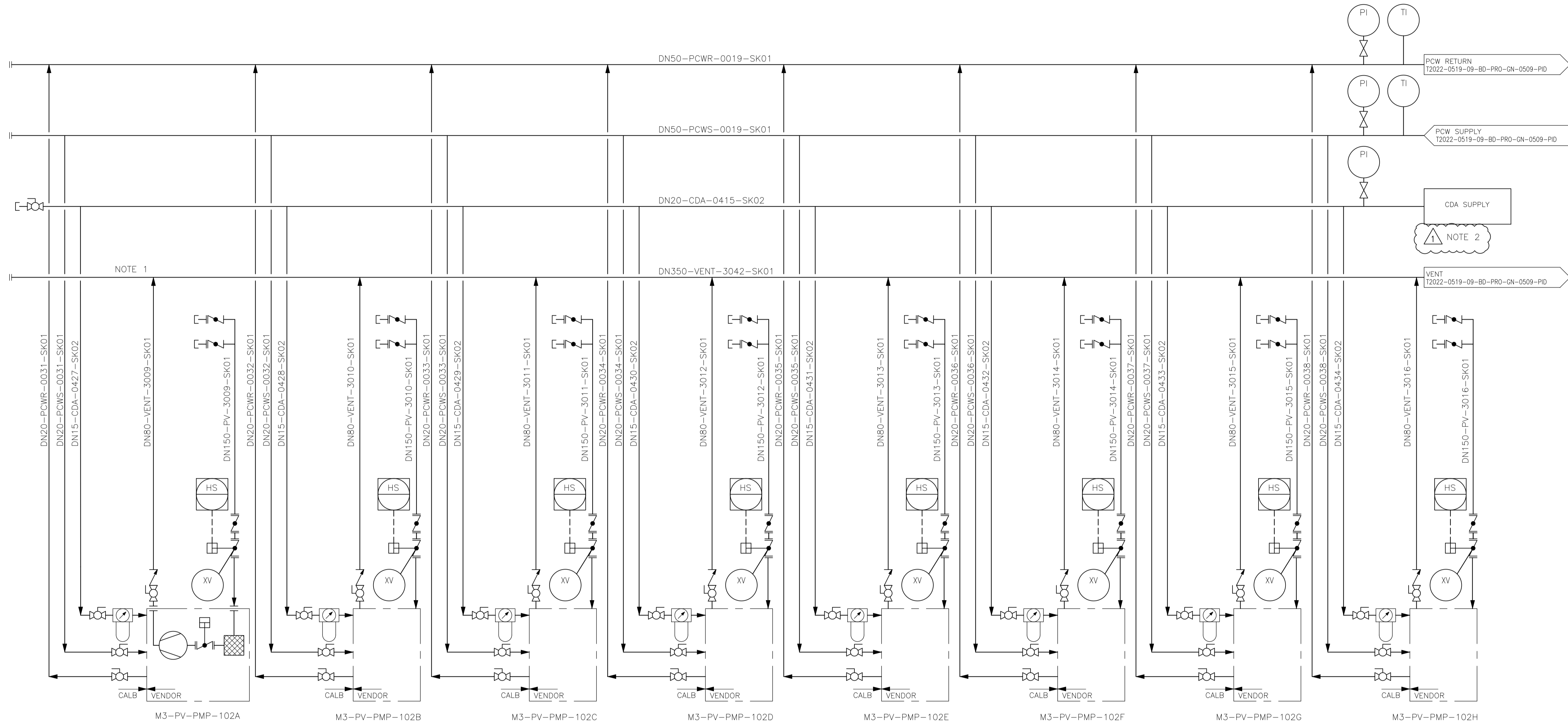

DRY VACUUM SYSTEM

NOTES

- 1- 30° PENETRATING INTO EXHAUST AIR DUCT.
- 2- CDA FOR PROCESS VACUUM PUMPS OF DRY AREA IS TAKEN FROM RESERVE POINTS (POU) OF THE CDA DISTRIBUTION LOOP SYSTEM IN M3 BUILDING.

GENERAL NOTES

- A- DIAMETERS TO BE CONFIRMED.
- B- EQUIPMENT PACKAGES TO BE CONFIRMED BY VENDOR.
- C- HYDRAULIC CALCULATION AND EQUIPMENT CAPACITY SHALL BE CONFIRMED DURING DETAILED ENGINEERING.

Rev.	Date	Prepared by	Checked by	Technical Approval by	Project Monitor
B	22/09/23	APMA	MJCP	MJCP	JLSE
A	31/05/23	APMA	JSAH	JSAH	JLSE

TECHNOEDIF Engenharia
 DRAWING NUMBER 3024-PID-0021-018

Rev.	Date	Descrição das alterações	Aprov.
1	22/09/23	REISSUE FOR COMMENTS	MJCP
0	31/05/23	ISSUE FOR COMMENTS	JSAH



Cliente / Client

CALB

PROJETO / Project

LITHIUM BATTERY GIGAFACTORY PLANT

Fase / Phase

BASIC DESIGN

Designação / Designation

PROCESS AND INSTRUMENTATION DIAGRAM

PROCESS VACUUM SYSTEM (D)

Escalas / Scales :	S/E	Projeto / Designed :	APMA
Data / Date :	XXXXX23	Desenho / Drawn :	CSAL
Processo / Process :	T2022-519	Verificado / Checked :	MJCP
Ficheiro / File :	T2022-0519-09-BD-PRO-GN-0505-PID	Aprovado / Approved :	MJCP

Desenho / Drawing :

BD-PRO-GN-0505-PID 01

This drawing is property of QUADRANTE, Engenharia e Consultoria, S.A. It cannot be copied, partially or totally, or conveyed to third parties without written allowance from QUADRANTE, S.A. This drawing is only good for construction if properly signed.

M3-PV-PMP-103A/B/C/D/E/F/G/H
 DRY SCREW VACUUM PUMP

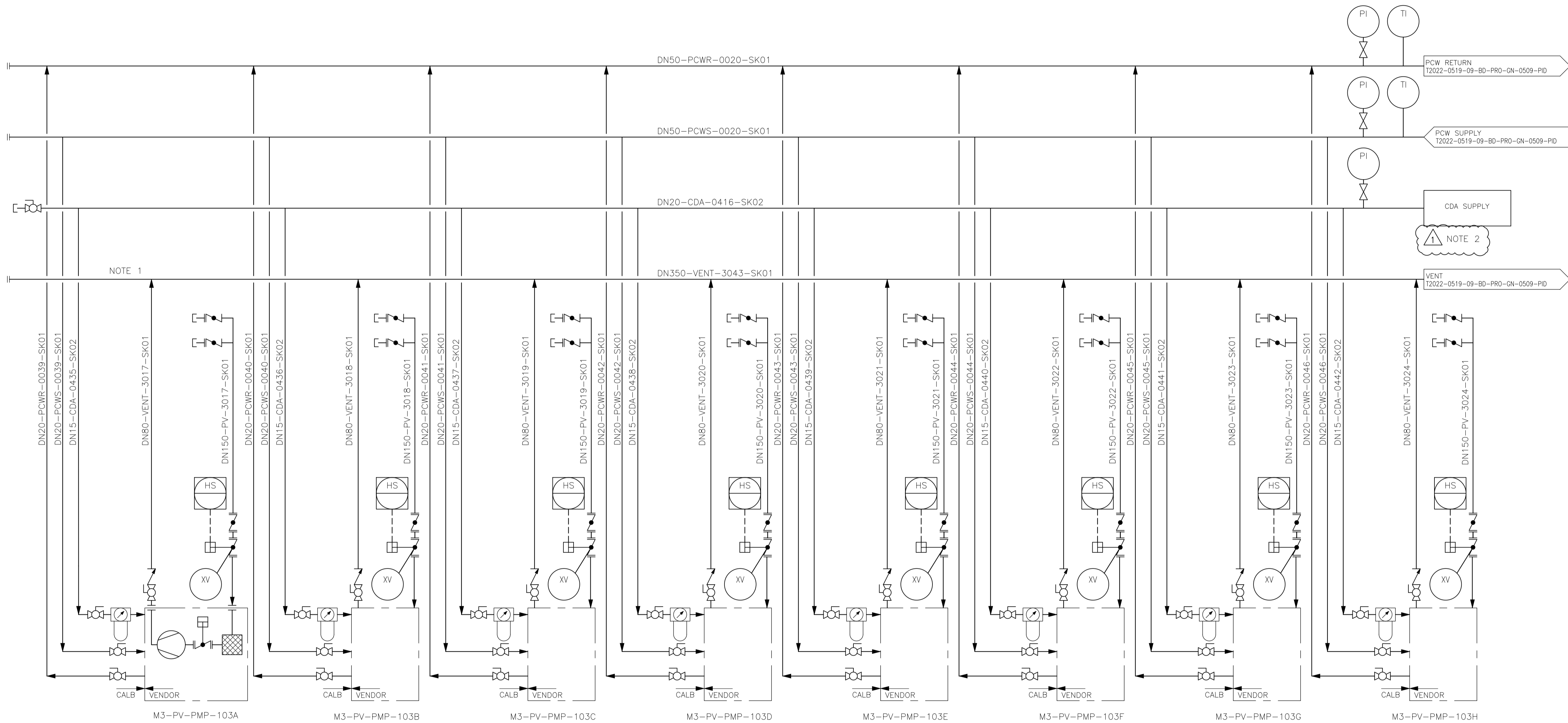

NOTE 1

NOTE 2

NOTES

- 1- 30° PENETRATING INTO EXHAUST AIR DUCT.
- 2- CDA FOR PROCESS VACUUM PUMPS OF DRY AREA IS TAKEN FROM RESERVE POINTS (POU) OF THE CDA DISTRIBUTION LOOP SYSTEM IN M3 BUILDING.

GENERAL NOTES

- A- DIAMETERS TO BE CONFIRMED.
- B- EQUIPMENT PACKAGES TO BE CONFIRMED BY VENDOR.
- C- HYDRAULIC CALCULATION AND EQUIPMENT CAPACITY SHALL BE CONFIRMED DURING DETAILED ENGINEERING.

B	22/09/23	APMA	MJCP	MJCP	JLSE
A	31/05/23	APMA	JSAH	JSAH	JLSE
Rev.	Date	Prepared by	Checked by	Technical Approval by	Project Manager

TECHNOEDIF Engenharia
 DRAWING NUMBER 3024-PID-0021-019

1	22/09/23	REISSUE FOR COMMENTS	MJCP
0	31/05/23	ISSUE FOR COMMENTS	JSAH
Rev.	Date	Descrição das alterações	Aprov.
Rev.	Date	Description of changes	Approv.



Ciente / Client
CALB

PROJETO / Project
LITHIUM BATTERY GIGAFABRY PLANT

Fase / Phase
BASIC DESIGN

Designação / Designation
PROCESS AND INSTRUMENTATION DIAGRAM
PROCESS VACUUM SYSTEM (D)

Escalas / Scales:	S/E	Projeto / Designed:	APMA
Data / Date:	XXXXX23	Desenho / Drawn:	CSAL
Processo / Process:	T2022-519	Verificado / Checked:	MJCP
Ficheiro / File:	T2022-0519-09-BD-PRO-GN-0506-PID	Aprovado / Approved:	MJCP

Desenho / Drawing:
BD-PRO-GN-0506-PID 01

This drawing is property of QUADRANTE, Engenharia e Consultoria, S.A. It cannot be copied, partially or totally, or conveyed to third parties without written allowance from QUADRANTE, S.A. This drawing is only good for construction if properly signed.

DRY VACUUM SYSTEM

M3-PV-PMP-104A/B/C/D/E/F/G/H
 DRY SCREW VACUUM PUMP

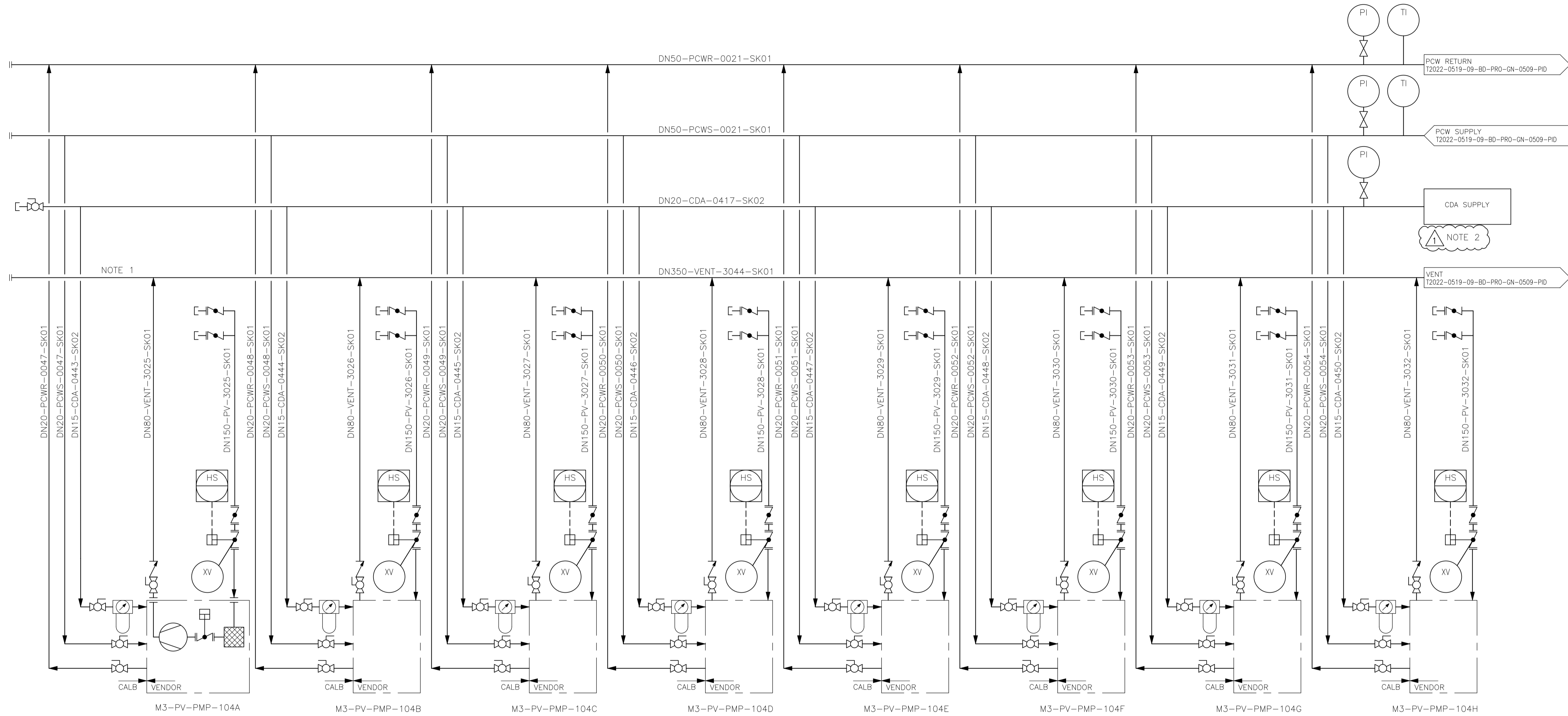

DRY VACUUM SYSTEM

NOTES

- 1- 30° PENETRATING INTO EXHAUST AIR DUCT.
- 2- CDA FOR PROCESS VACUUM PUMPS OF DRY AREA IS TAKEN FROM RESERVE POINTS (POU) OF THE CDA DISTRIBUTION LOOP SYSTEM IN M3 BUILDING.

GENERAL NOTES

- A- DIAMETERS TO BE CONFIRMED.
- B- EQUIPMENT PACKAGES TO BE CONFIRMED BY VENDOR.
- C- HYDRAULIC CALCULATION AND EQUIPMENT CAPACITY SHALL BE CONFIRMED DURING DETAILED ENGINEERING.

Rev.	Date	Prepared by	Checked by	Technical Approval by	Project Monitor
B	22/09/23	APMA	MJCP	MJCP	JLSE
A	31/05/23	APMA	JSAH	JSAH	JLSE

TECHNOEDIF Engenharia
 DRAWING NUMBER 3024-PID-0021-020

Rev.	Date	Descrição das alterações	Aprov.
1	22/09/23	REISSUE FOR COMMENTS	MJCP
0	31/05/23	ISSUE FOR COMMENTS	JSAH



Ciente / Client

CALB

PROJETO / Project

LITHIUM BATTERY GIGAFACTORY PLANT

Fase / Phase

BASIC DESIGN

Designação / Designation

PROCESS AND INSTRUMENTATION DIAGRAM

PROCESS VACUUM SYSTEM (D)

Escalas / Scales:	S/E	Projeto / Designed:	APMA
Data / Date:	XXXXX23	Desenhou / Drawn:	CSAL
Processo / Process:	T2022-519	Verificou / Checked:	MJCP
Ficheiro / File:	T2022-0519-09-BD-PRO-GN-0507-PID	Aprovou / Approved:	MJCP

Desenho / Drawing: **BD-PRO-GN-0507-PID 01**

This drawing is property of QUADRANTE, Engenharia e Consultoria, S.A. It cannot be copied, partially or totally, or conveyed to third parties without written allowance from QUADRANTE, S.A. This drawing is only good for construction if properly signed.

M3-PV-PMP-105A/B/C/D/E/F/G/H
 DRY SCREW VACUUM PUMP

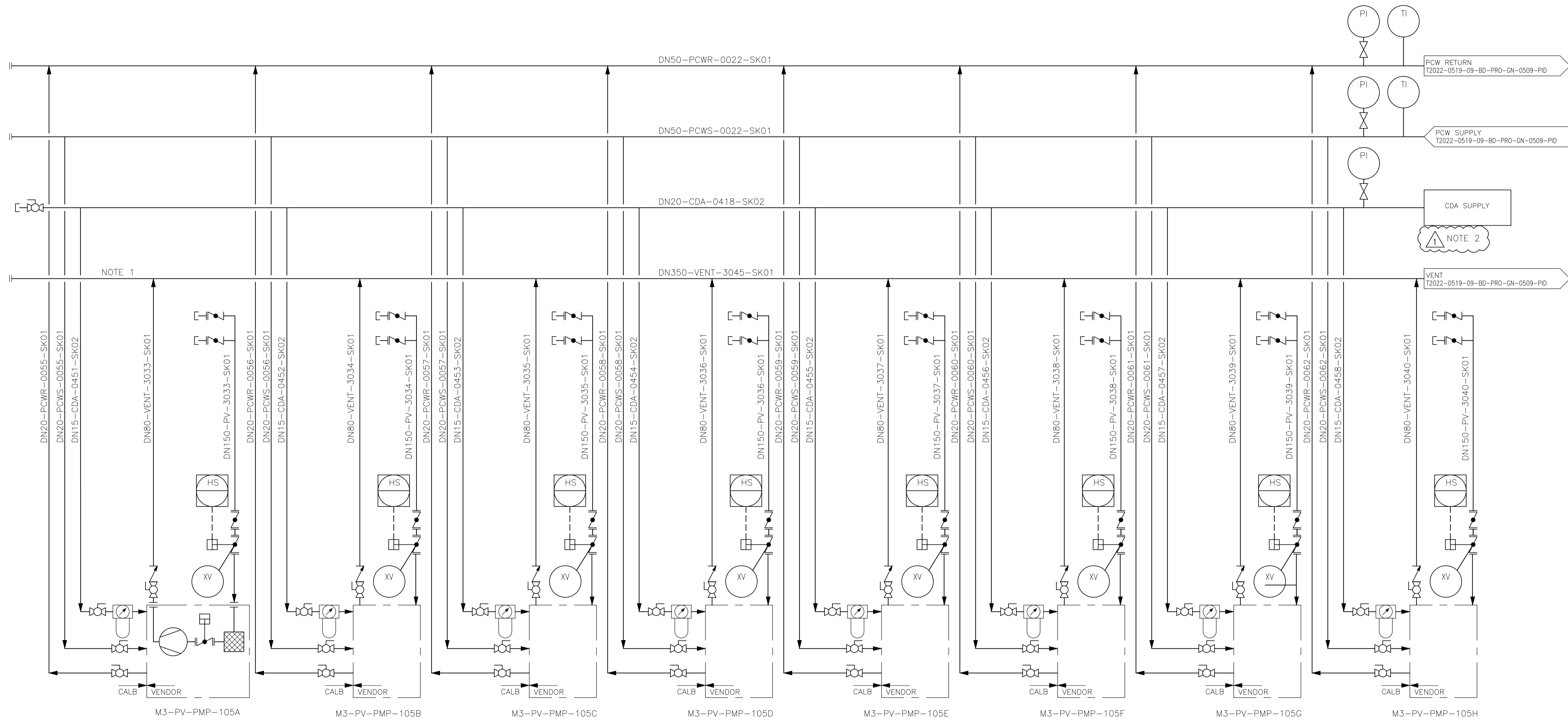

DRY VACUUM SYSTEM

NOTES

- 1- 30° PENETRATING INTO EXHAUST AIR DUCT.
- 2- CDA FOR PROCESS VACUUM PUMPS OF DRY AREA IS TAKEN FROM RESERVE POINTS (POU) OF THE CDA DISTRIBUTION LOOP SYSTEM IN M3 BUILDING.

NOTES

- A- DIAMETERS TO BE CONFIRMED.
- B- EQUIPMENT PACKAGES TO BE CONFIRMED BY VENDOR.
- C- HYDRAULIC CALCULATION AND EQUIPMENT CAPACITY SHALL BE CONFIRMED DURING DETAILED ENGINEERING.

B	22/09/23	APMA	MJCP	MJCP	JLSE
A	31/05/23	APMA	JSAH	JSAH	JLSE
Rev.	Date	Prepared by	Checked by	Technical Approval by	Project Manager

TECHNOEDIF Engenharia
 DRAWING NUMBER 3024-PID-0021-021

1	22/09/23	REISSUE FOR COMMENTS	MJCP
0	31/05/23	ISSUE FOR COMMENTS	JSAH
Rev.	Data	Descrição das alterações	Aprov.
Rev.	Date	Description of changes	Approv.



Ciente / Client

CALB

PROJETO / Project

LITHIUM BATTERY GIGAFABRY PLANT

Fase / Phase

BASIC DESIGN

Designação / Designation

PROCESS AND INSTRUMENTATION DIAGRAM

PROCESS VACUUM SYSTEM (D)

Escalas / Scales:	S/E	Projeto / Designed:	APMA
Data / Date:	XXXXX23	Desenhou / Drawn:	CSAL
Processo / Process:	T2022-519	Verificou / Checked:	MJCP
Ficheiro / File:	T2022-0519-09-80-PRO-GN-0508-PID	Aprovou / Approved:	MJCP

Desenho / Drawing: **BD-PRO-GN-0508-PID 01**

This drawing is property of QUADRANTE, Engenharia e Consultoria, S.A. It cannot be copied, partially or totally, or conveyed to third parties without written allowance from QUADRANTE, S.A. This drawing is only good for construction if properly signed.

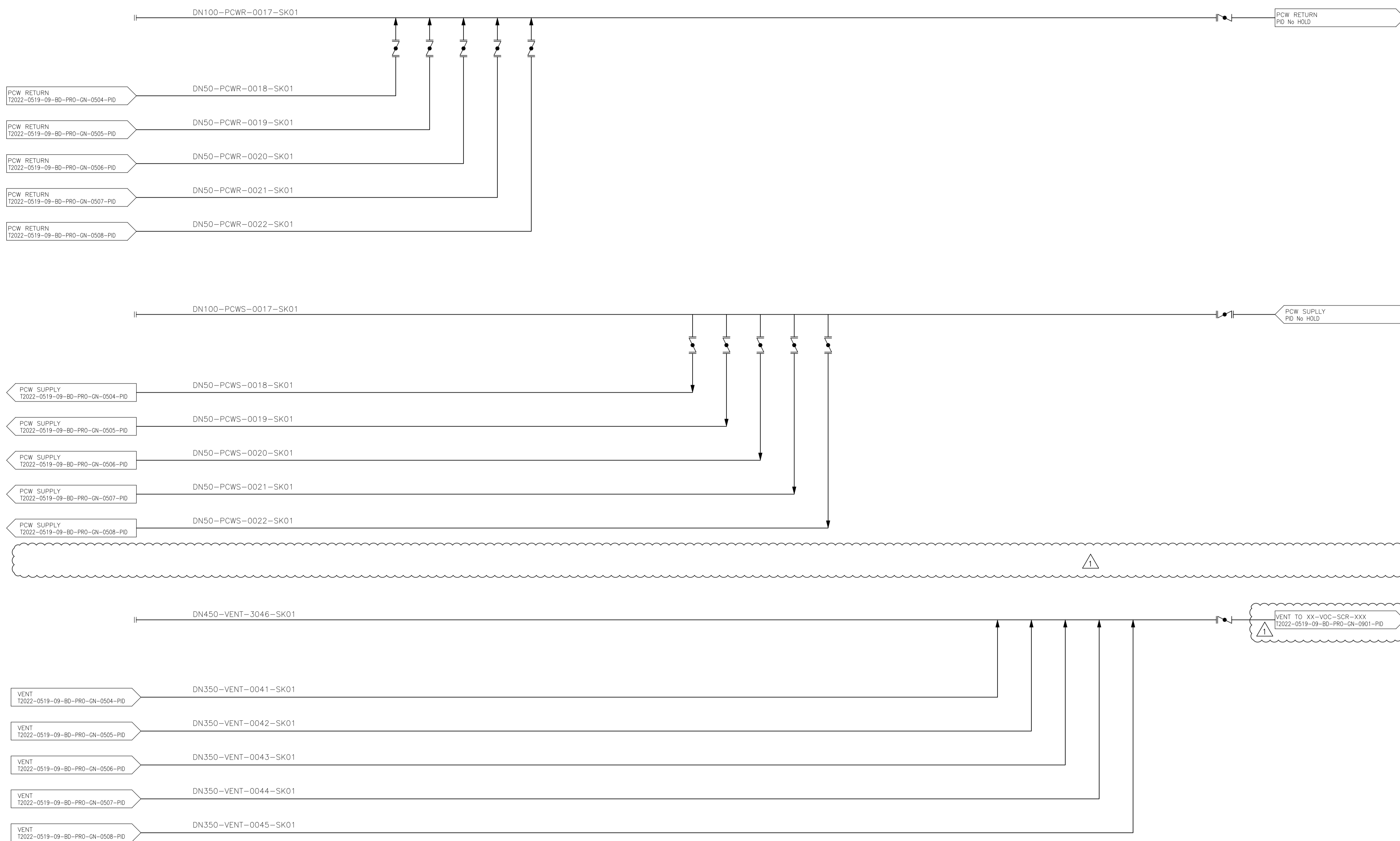

NOTES

1- SEE PID No
T2022-0519-09-BD-PRO-GN-0320-PID.

NOTES

A- DIAMETERS TO BE CONFIRMED.
B- HYDRAULIC CALCULATION AND EQUIPMENT CAPACITY SHALL BE CONFIRMED DURING DETAILED ENGINEERING.

B	22/09/23	APMA	MJCP	MJCP	JLSE
A	31/05/23	APMA	JSAH	JSAH	JLSE
Rev.	Date	Prepared by	Checked by	Technical Approval by	Project Manager

TECHNOEDIF Engenharia
DRAWING NUMBER 3024-PID-0021-022

1	22/09/23	REISSUE FOR COMMENTS	MJCP
0	21/05/23	ISSUE FOR COMMENTS	JSAH
Rev.	Date	Descrição das alterações	Aprov.
Rev.	Date	Description of changes	Approv.



Ciente / Client

CALB

PROJETO / Project

LITHIUM BATTERY GIGAFACTORY PLANT

Fase / Phase

BASIC DESIGN

Designação / Designation

PROCESS AND INSTRUMENTATION DIAGRAM

PROCESS VACUUM SYSTEM (D)

Escalas / Scales :	S/E	Projetou / Designed :	APMA
Data / Date :	XXXXX23	Desenhou / Drawn :	CSAL
Processo / Process :	T2022-519	Verificou / Checked :	MJCP
Ficheiro / File :	T2022-0519-09-BD-PRO-GN-0509-PID	Aprovou / Approved :	MJCP

Desenho / Drawing :

BD-PRO-GN-0509-PID 01

Revisão / Revision :

This drawing is property of QUADRANTE, Engenharia e Consultoria, S.A. It cannot be copied, partially or totally, or conveyed to third parties without written allowance from QUADRANTE, S.A. This drawing is only good for construction if properly signed.

M3-PV-PMP-106A/B/C/D/E
 DRY SCREW VACUUM PUMP

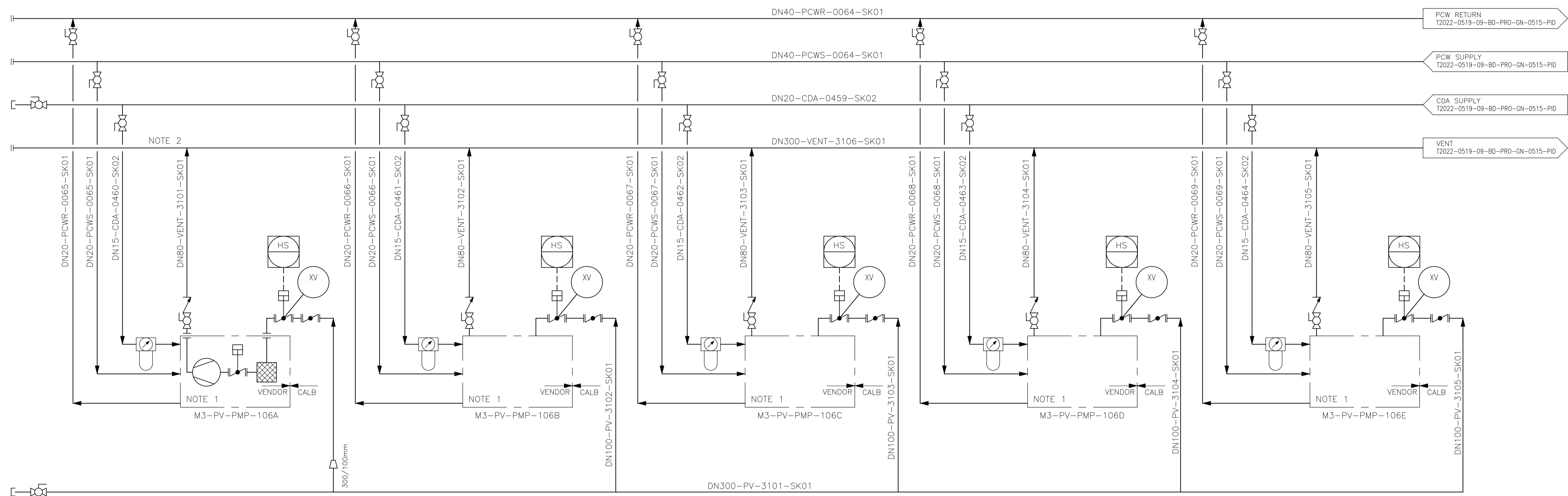

FIRST INJECTION TOOLS

FIRST INJECTION LOW VACUUM SYSTEM

NOTES

- 1- 4 PUMPS IN OPERATION, 1 SPARE.
- 2- 30° PENETRATING INTO EXHAUST AIR DUCT.

GENERAL NOTES

- A- DIAMETERS TO BE CONFIRMED.
- B- EQUIPMENT PACKAGES TO BE CONFIRMED BY VENDOR.
- C- HYDRAULIC CALCULATION AND EQUIPMENT CAPACITY SHALL BE CONFIRMED DURING DETAILED ENGINEERING.

Rev.	Date	Prepared by	Checked by	Technical Approval by	Project Manager
B	22/09/23	APMA	MJCP	MJCP	JLSE
A	31/05/23	APMA	JSAH	JSAH	JLSE
TECHNODIF Engenharia DRAWING NUMBER 3024-PID-0021-023					

Rev.	Date	Descrição das alterações	Aprov.
1	22/09/23	REISSUE FOR COMMENTS	MJCP
0	31/05/23	ISSUE FOR COMMENTS	JSAH
Rev.	Date	Description of changes	Approval



Ciente / Client
CALB

PROJETO / Project
LITHIUM BATTERY GIGAFABRY PLANT

Fase / Phase
BASIC DESIGN

Designação / Designation
PROCESS AND INSTRUMENTATION DIAGRAM
PROCESS VACUUM SYSTEM (E)

Escalas / Scales:	S/E	Projeto / Designed:	APMA
Data / Date:	XXXXX23	Desenho / Drawn:	CSAL
Processo / Process:	T2022-519	Verificado / Checked:	MJCP
Ficheiro / File:	T2022-0519-09-BD-PRO-GN-0510-PID	Aprovado / Approved:	MJCP

Desenho / Drawing:
BD-PRO-GN-0510-PID 01

This drawing is property of QUADRANTE, Engenharia e Consultoria, S.A. It cannot be copied, partially or totally, or conveyed to third parties without written allowance from QUADRANTE, S.A. This drawing is only good for construction if properly signed.

M3-PV-PMP-107A/B/C/D/E
 DRY SCREW VACUUM PUMP

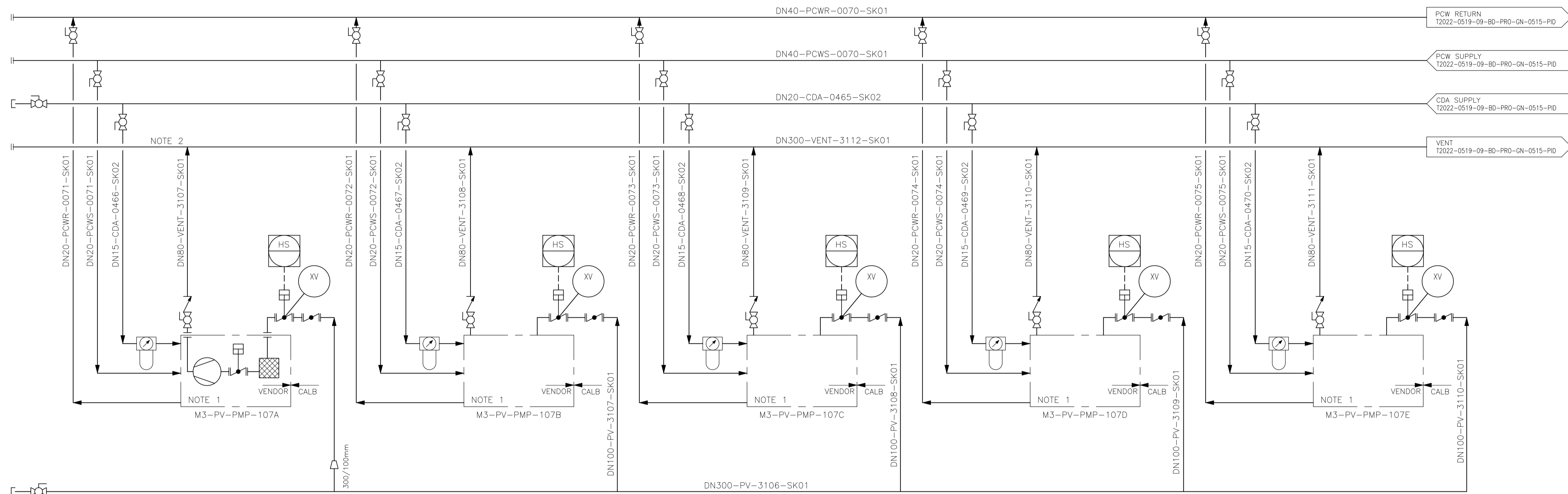

FIRST INJECTION TOOLS

FIRST INJECTION LOW VACUUM SYSTEM

NOTES

- 1- 4 PUMPS IN OPERATION, 1 SPARE.
- 2- 30° PENETRATING INTO EXHAUST AIR DUCT.

GENERAL NOTES

- A- DIAMETERS TO BE CONFIRMED.
- B- EQUIPMENT PACKAGES TO BE CONFIRMED BY VENDOR.
- C- HYDRAULIC CALCULATION AND EQUIPMENT CAPACITY SHALL BE CONFIRMED DURING DETAILED ENGINEERING.

Rev.	Date	Prepared by	Checked by	Technical Approval by	Project Manager
B	22/09/23	APMA	MJCP	MJCP	JLSE
A	31/05/23	APMA	JSAH	JSAH	JLSE

TECHNOEDIF Engenharia
 DRAWING NUMBER 3024-PID-0021-024

Rev.	Date	Descrição das alterações	Approv.
1	22/09/23	REISSUE FOR COMMENTS	MJCP
0	21/05/23	ISSUE FOR COMMENTS	JSAH



Ciente / Client

CALB

PROJETO / Project

LITHIUM BATTERY GIGAFACTORY PLANT

Fase / Phase

BASIC DESIGN

Designação / Designation

PROCESS AND INSTRUMENTATION DIAGRAM

PROCESS VACUUM SYSTEM (E)

Escalas / Scales:	S/E	Projeto / Designed:	APMA
Data / Date:	XXXXX23	Desenhou / Drawn:	CSAL
Processo / Process:	T2022-519	Verificou / Checked:	MJCP
Ficheiro / File:	T2022-0519-08-BD-PRO-GN-0511-PID	Aprovou / Approved:	MJCP

Desenho / Drawing:

BD-PRO-GN-0511-PID 01

This drawing is property of QUADRANTE, Engenharia e Consultoria, S.A. It cannot be copied, partially or totally, or conveyed to third parties without written allowance from QUADRANTE, S.A. This drawing is only good for construction if properly signed.

M3-PV-PMP-108A/B/C/D/E
 DRY SCREW VACUUM PUMP

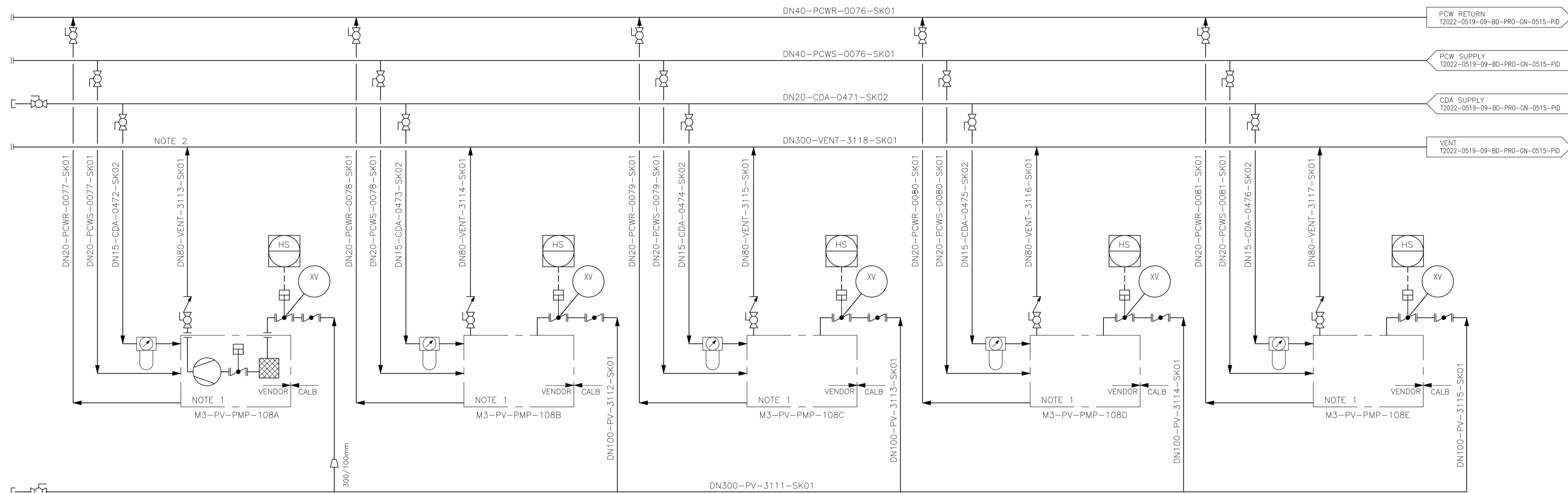

FIRST INJECTION TOOLS

FIRST INJECTION LOW VACUUM SYSTEM

NOTES

- 1- 4 PUMPS IN OPERATION, 1 SPARE.
- 2- 30° PENETRATING INTO EXHAUST AIR DUCT.

GENERAL NOTES

- A- DIAMETERS TO BE CONFIRMED.
- B- EQUIPMENT PACKAGES TO BE CONFIRMED BY VENDOR.
- C- HYDRAULIC CALCULATION AND EQUIPMENT CAPACITY SHALL BE CONFIRMED DURING DETAILED ENGINEERING.

Rev.	Date	Prepared by	Checked by	Technical Approval by	Project Manager
B	22/09/23	APMA	MJCP	MJCP	JLSE
A	31/05/23	APMA	JSAH	JSAH	JLSE
 DRAWING NUMBER 3024-PID-0021-025					

Rev.	Date	Descrição das alterações	Aprov.
1	22/09/23	REISSUE FOR COMMENTS	MJCP
0	21/05/23	ISSUE FOR COMMENTS	JSAH
Rev.	Date	Description of changes	Approval



Ciente / Client

CALB

PROJETO / Project

LITHIUM BATTERY GIGAFACTORY PLANT

Fase / Phase

BASIC DESIGN

Designação / Designation

PROCESS AND INSTRUMENTATION DIAGRAM

PROCESS VACUUM SYSTEM (E)

Escalas / Scales :	S/E	Projeto / Designed :	APMA
Data / Date :	XXXXX23	Desenho / Drawn :	CSAL
Processo / Process :	T2022-519	Verifico / Checked :	MJCP
Ficheiro / File :	T2022-0519-08-BD-PRO-GN-0512-PID	Aprovou / Approved :	MJCP

Desenho / Drawing :

BD-PRO-GN-0512-PID 01

This drawing is property of QUADRANTE, Engenharia e Consultoria, S.A. It cannot be copied, partially or totally, or conveyed to third parties without written allowance from QUADRANTE, S.A. This drawing is only good for construction if properly signed.

M3-PV-PMP-109A/B/C/D/E
 DRY SCREW VACUUM PUMP

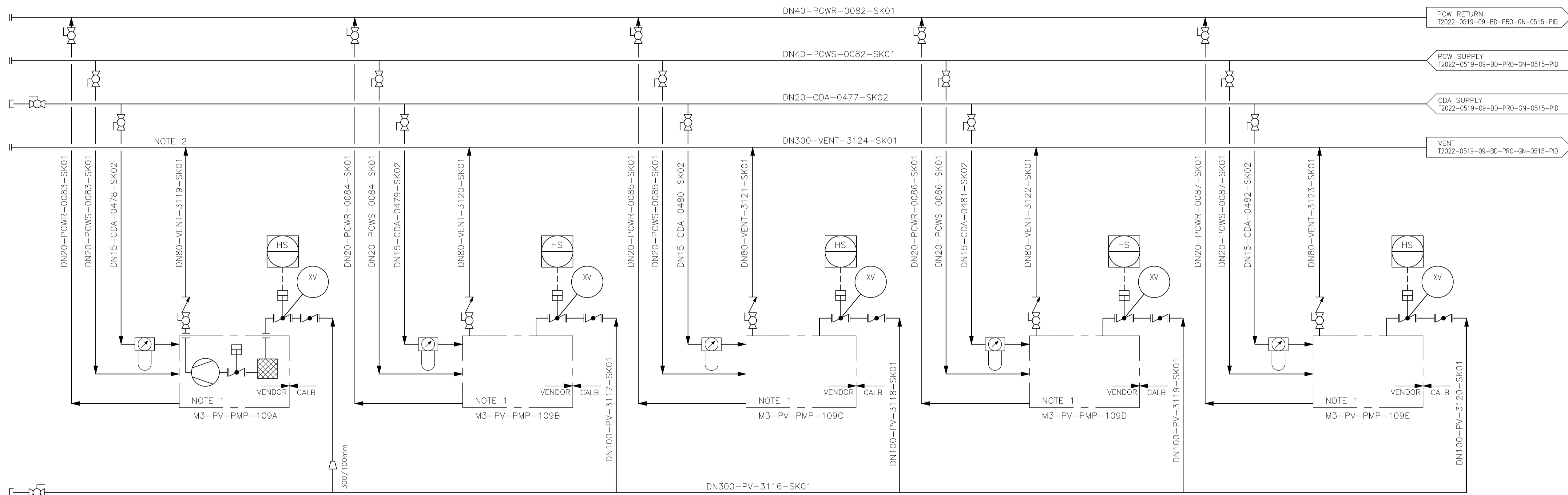

FIRST INJECTION TOOLS

FIRST INJECTION LOW VACUUM SYSTEM

NOTES

- 1- 4 PUMPS IN OPERATION, 1 SPARE.
- 2- 30° PENETRATING INTO EXHAUST AIR DUCT.

GENERAL NOTES

- A- DIAMETERS TO BE CONFIRMED.
- B- EQUIPMENT PACKAGES TO BE CONFIRMED BY VENDOR.
- C- HYDRAULIC CALCULATION AND EQUIPMENT CAPACITY SHALL BE CONFIRMED DURING DETAILED ENGINEERING.

Rev.	Date	Prepared by	Checked by	Technical Approval by	Project Manager
B	22/09/23	APMA	MJCP	MJCP	JLSE
A	31/05/23	APMA	JSAH	JSAH	JLSE

TECHNOEDIF Engenharia
 DRAWING NUMBER 3024-PID-0021-026

Rev.	Date	Descrição das alterações	Aprov.
1	22/09/23	REISSUE FOR COMMENTS	MJCP
0	21/05/23	ISSUE FOR COMMENTS	JSAH



Ciente / Client

CALB

PROJETO / Project

LITHIUM BATTERY GIGAFACTORY PLANT

Fase / Phase

BASIC DESIGN

Designação / Designation

PROCESS AND INSTRUMENTATION DIAGRAM

PROCESS VACUUM SYSTEM (E)

Escalas / Scales:	S/E	Projeto / Designed:	APMA
Data / Date:	XXXXX23	Desenho / Drawn:	CSAL
Processo / Process:	T2022-519	Verifico / Checked:	MJCP
Ficheiro / File:	T2022-519-08-BD-PRO-GN-0513-PID	Aprovou / Approved:	MJCP

Desenho / Drawing: **BD-PRO-GN-0513-PID 01**

This drawing is property of QUADRANTE, Engenharia e Consultoria, S.A. It cannot be copied, partially or totally, or conveyed to third parties without written allowance from QUADRANTE, S.A. This drawing is only good for construction if properly signed.

M3-PV-PMP-110A/B/C/D/E
 DRY SCREW VACUUM PUMP

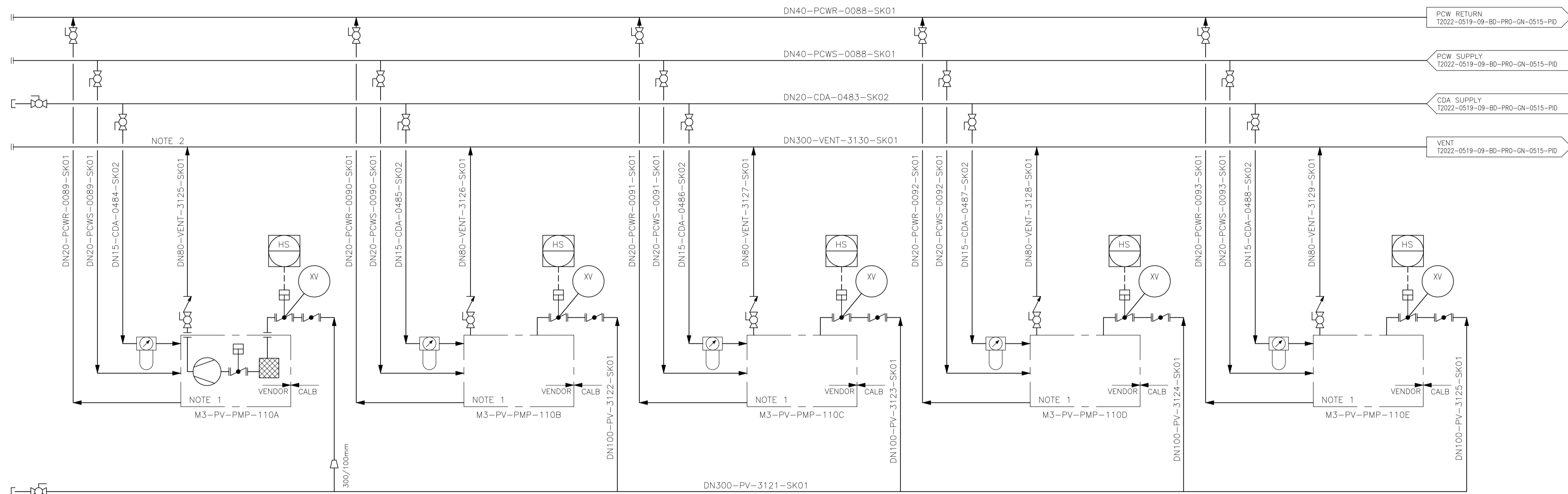

FIRST INJECTION TOOLS

FIRST INJECTION LOW VACUUM SYSTEM

NOTES

- 1- 4 PUMPS IN OPERATION, 1 SPARE.
- 2- 30° PENETRATING INTO EXHAUST AIR DUCT.

GENERAL NOTES

- A- DIAMETERS TO BE CONFIRMED.
- B- EQUIPMENT PACKAGES TO BE CONFIRMED BY VENDOR.
- C- HYDRAULIC CALCULATION AND EQUIPMENT CAPACITY SHALL BE CONFIRMED DURING DETAILED ENGINEERING.

Rev.	Date	Prepared by	Checked by	Technical Approval by	Project Manager
B	22/09/23	APMA	MJCP	MJCP	JLSE
A	31/05/23	APMA	JSAH	JSAH	JLSE

TECHNOEDIF Engenharia
 DRAWING NUMBER 3024-PID-0021-027

Rev.	Date	Descrição das alterações	Aprov.
1	22/09/23	REISSUE FOR COMMENTS	MJCP
0	21/05/23	ISSUE FOR COMMENTS	JSAH



Ciente / Client

CALB

PROJETO / Project

LITHIUM BATTERY GIGAFACTORY PLANT

Fase / Phase

BASIC DESIGN

Designação / Designation

PROCESS AND INSTRUMENTATION DIAGRAM

PROCESS VACUUM SYSTEM (E)

Escalas / Scales:	S/E	Projeto / Designed:	APMA
Data / Date:	XXXXX23	Desenhou / Drawn:	CSAL
Processo / Process:	T2022-519	Verificou / Checked:	MJCP
Ficheiro / File:	T2022-519-08-BD-PRO-GN-0514-PID	Aprovou / Approved:	MJCP

Desenho / Drawing

BD-PRO-GN-0514-PID 01

This drawing is property of QUADRANTE, Engenharia e Consultoria, S.A. It cannot be copied, partially or totally, or conveyed to third parties without written allowance from QUADRANTE, S.A. This drawing is only good for construction if properly signed.

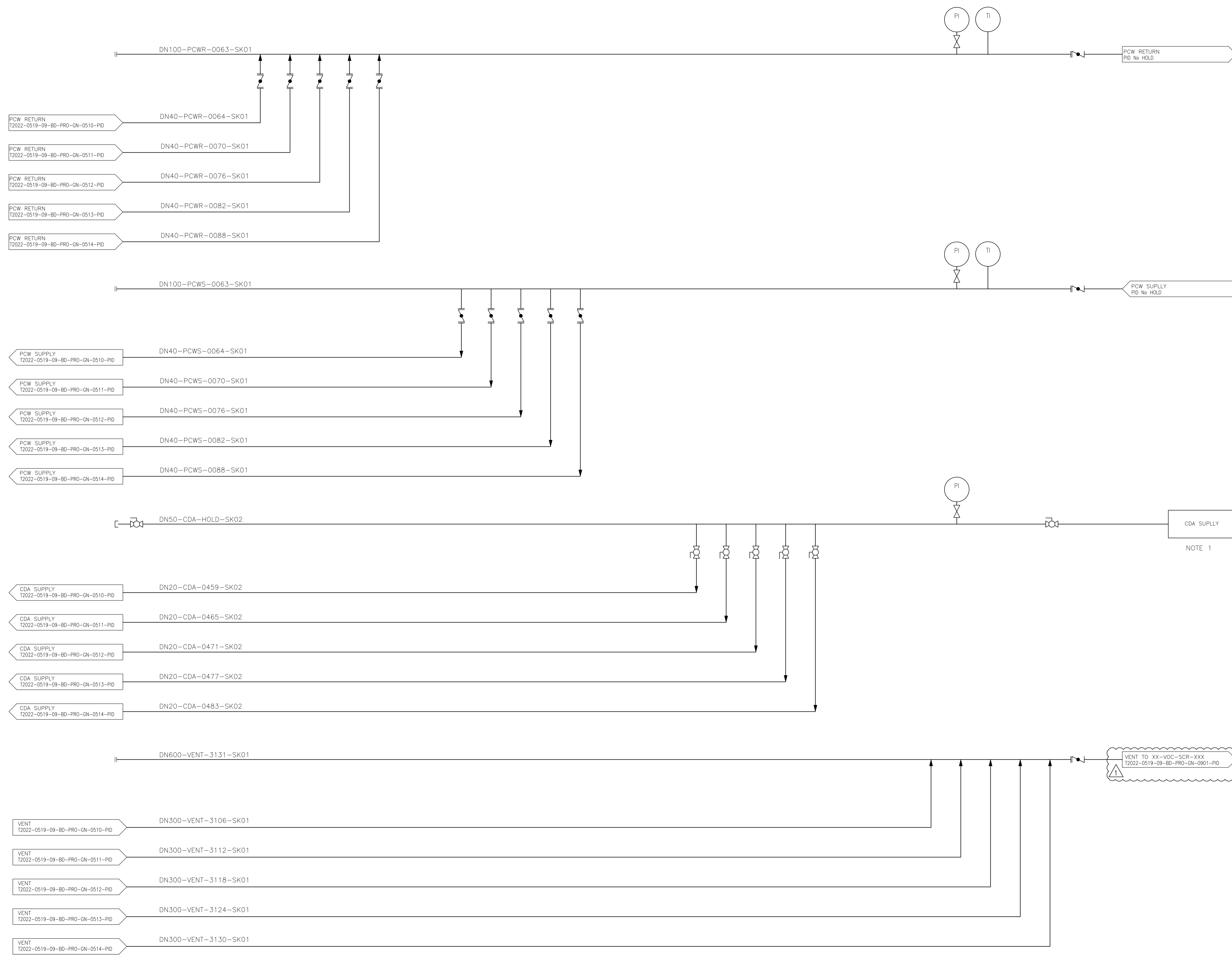

NOTES

1- SEE PID No T2022-0519-09-BD-PRO-GN-0320-PID.

GENERAL NOTES

A- DIAMETERS TO BE CONFIRMED.

B- HYDRAULIC CALCULATION AND EQUIPMENT CAPACITY SHALL BE CONFIRMED DURING DETAILED ENGINEERING.

Rev.	Date	Prepared by	Checked by	Technical Approval by	Project Manager
B	22/09/23	APMA	MJCP	MJCP	JLSE
A	31/05/23	APMA	JSAH	JSAH	JLSE

TECHNOEDIF Engenharia
DRAWING NUMBER 3024-PID-0021-028

Rev.	Date	Descrição das alterações	Aprov.
1	22/09/23	REISSUE FOR COMMENTS	MJCP
0	31/05/23	ISSUE FOR COMMENTS	JSAH



Ciente / Client

CALB

PROJETO / Project

LITHIUM BATTERY GIGAFACTORY PLANT

Fase / Phase

BASIC DESIGN

Designação / Designation

PROCESS AND INSTRUMENTATION DIAGRAM

PROCESS VACUUM SYSTEM (E)

Escalas / Scales:	S/E	Projeto / Designed:	APMA
Data / Date:	XXXXX23	Desenho / Drawn:	CSAL
Processo / Process:	T2022-519	Verificado / Checked:	MJCP
Ficheiro / File:	T2022-0519-09-BD-PRO-GN-0515-PID	Aprovado / Approved:	MJCP

Desenho / Drawing:

BD-PRO-GN-0515-PID 01

This drawing is property of QUADRANTE, Engenharia e Consultoria, S.A. It cannot be copied, partially or totally, or conveyed to third parties without written allowance from QUADRANTE, S.A. This drawing is only good for construction if properly signed.

M3-PV-PMP-111A/B/C/D
DRY SCREW VACUUM PUMP

M3-PV-TK-111
PV RECEIVER

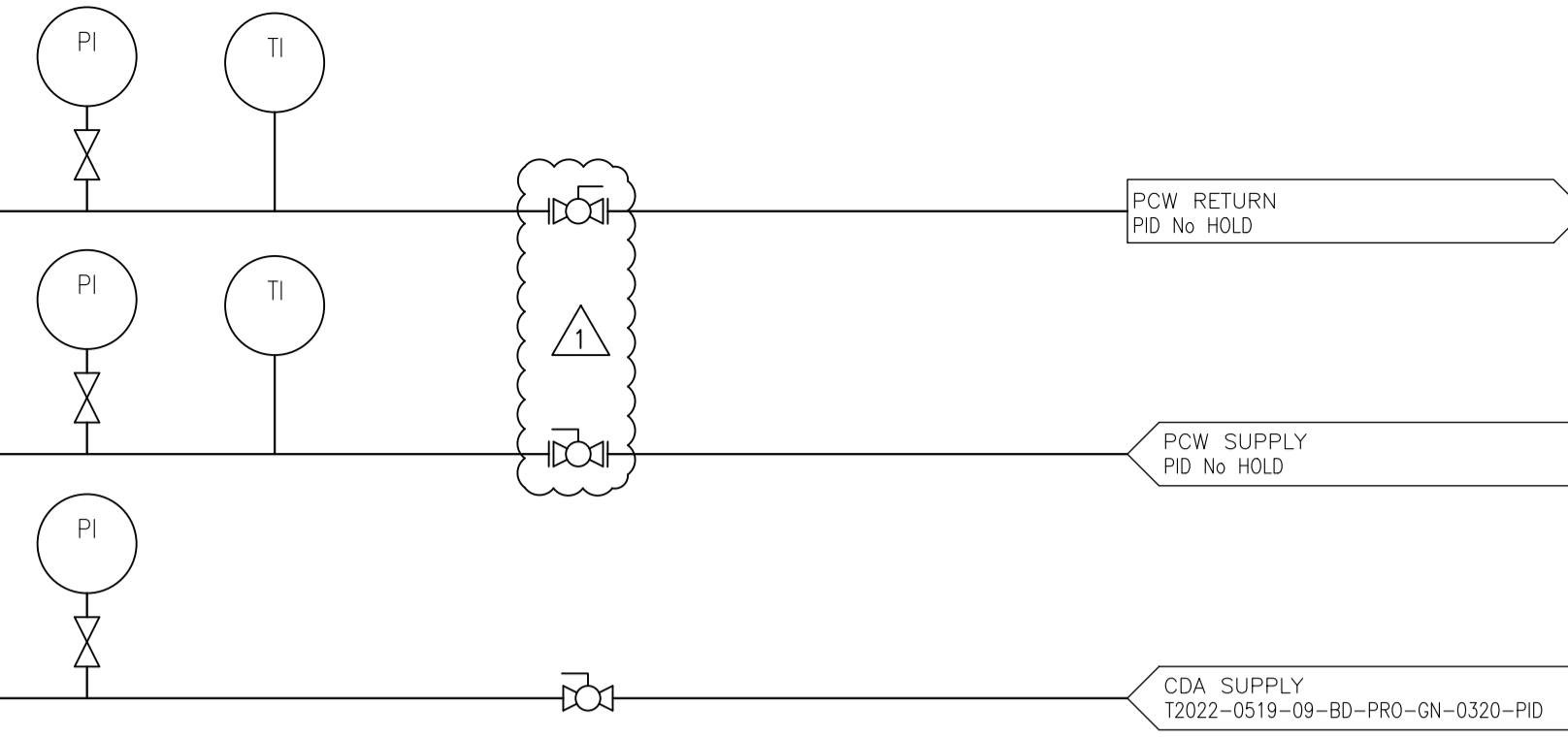

VENT TO XX-VOC-SCR-XXX
T2022-0519-09-B0-PRO-GN-0901-PID

NOTE 2

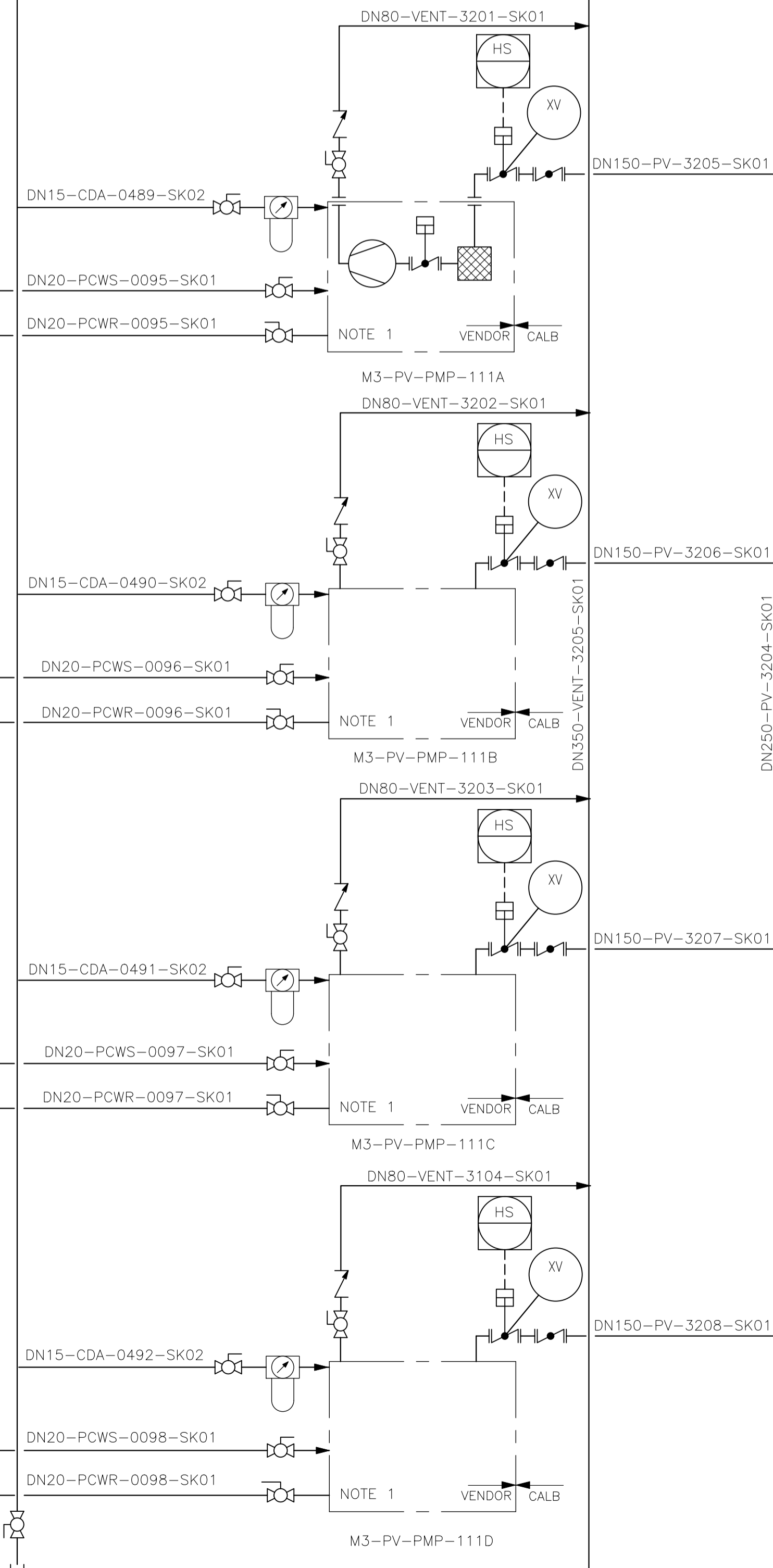

DN250-PV-3202-SK01

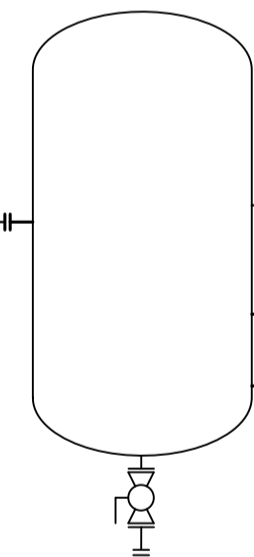

M1-PV-TK-111

FIRST INJECTION HIGH VACUUM SYSTEM

NOTES

- 1- 3 PUMPS IN OPERATION, 1 SPARE.
- 2- 30° PENETRATING INTO EXHAUST AIR DUCT.

GENERAL NOTES

- A- DIAMETERS TO BE CONFIRMED.
- B- EQUIPMENT PACKAGES TO BE CONFIRMED BY VENDOR.
- C- HYDRAULIC CALCULATION AND EQUIPMENT CAPACITY SHALL BE CONFIRMED DURING DETAILED ENGINEERING.

B	22/09/23	APMA	MJCP	MJCP	JLSE
A	31/05/23	APMA	JSAH	JSAH	JLSE
Rev.	Date	Prepared by	Checked by	Technical Approval by	Project Manager

TECHNOEDIF Engenharia
DRAWING NUMBER 3024-PID-0021-029

1	22/09/23	REISSUE FOR COMMENTS	MJCP
0	31/05/23	ISSUE FOR COMMENTS	JSAH
Rev.	Date	Descrição das alterações	Aprov.
Rev.	Date	Description of changes	Approv.



Ciente / Client

CALB

PROJETO / Project

LITHIUM BATTERY GIGAFACTORY PLANT

Fase / Phase

BASIC DESIGN

Designação / Designation

PROCESS AND INSTRUMENTATION DIAGRAM

PROCESS VACUUM SYSTEM (F)

Escalas / Scales:	S/E	Projeto / Designed:	APMA
Data / Date:	XXXXX23	Desenho / Drawn:	CSAL
Processo / Process:	T2022-519	Verificado / Checked:	MJCP
Ficheiro / File:	T2022-0519-09-B0-PRO-GN-0516-PID	Aprovado / Approved:	MJCP

Desenho / Drawing: **BD-PRO-GN-0516-PID 01** Revisão / Revision:

This drawing is property of QUADRANTE, Engenharia e Consultoria, S.A. It cannot be copied, partially or totally, or conveyed to third parties without written allowance from QUADRANTE, S.A. This drawing is only good for construction if properly signed.

M3-PV-PMP-112A/B/C/D
DRY SCREW VACUUM PUMP

M3-PV-TK-112
PV RECEIVER

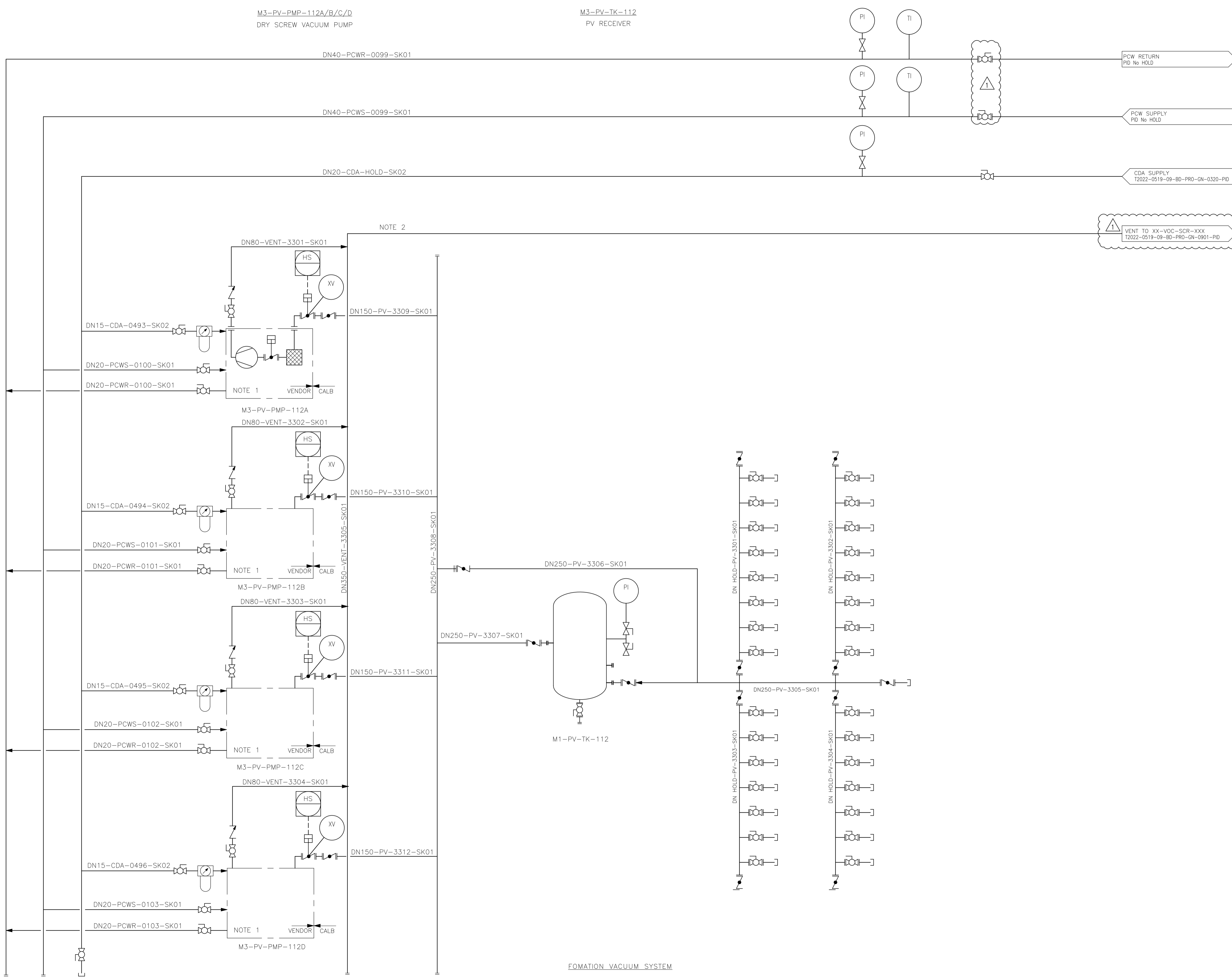

NOTE 2

NOTE 1

NOTE 1

NOTE 1

NOTE 1

VENT TO XX-VOC-SCR-XXX
T2022-0519-09-B0-PRO-GN-0901-PID

NOTES

- 1- 3 PUMPS IN OPERATION, 1 SPARE.
- 2- 30° PENETRATING INTO EXHAUST AIR DUCT.

GENERAL NOTES

- A- DIAMETERS TO BE CONFIRMED.
- B- EQUIPMENT PACKAGES TO BE CONFIRMED BY VENDOR.
- C- HYDRAULIC CALCULATION AND EQUIPMENT CAPACITY SHALL BE CONFIRMED DURING DETAILED ENGINEERING.

Rev.	Date	Prepared by	Checked by	Technical Approval by	Project Monitor
B	22/09/23	APMA	MJCP	MJCP	JLSE
A	31/05/23	APMA	JSAH	JSAH	JLSE

TECHNOEDIF Engenharia
DRAWING NUMBER 3024-PID-0021-030

1	22/09/23	REISSUE FOR COMMENTS	MJCP
0	31/05/23	ISSUE FOR COMMENTS	JSAH
Rev.	Date	Descrição das alterações	Aprov.
		Description of changes	Approv.



Ciente / Client
CALB

PROJETO / Project
LITHIUM BATTERY GIGAFACTORY PLANT

Fase / Phase
BASIC DESIGN

Designação / Designation
PROCESS AND INSTRUMENTATION DIAGRAM

PROCESS VACUUM SYSTEM (G)

Escalas / Scales:	S/E	Projeto / Designed:	APMA
Data / Date:	XX/XX/23	Desenho / Drawn:	CSAL
Processo / Process:	T2022-519	Verificou / Checked:	MJCP
Ficheiro / File:	T2022-0519-09-B0-PRO-GN-0517-PID	Aprovou / Approved:	MJCP

Desenho / Drawing:
BD-PRO-GN-0517-PID 01

This drawing is property of QUADRANTE, Engenharia e Consultoria, S.A. It cannot be copied, partially or totally, or conveyed to third parties without written allowance from QUADRANTE, S.A. This drawing is only good for construction if properly signed.

M3-PV-PMP-113A/B/C
DRY SCREW VACUUM PUMP

M3-PV-TK-113
PV RECEIVER

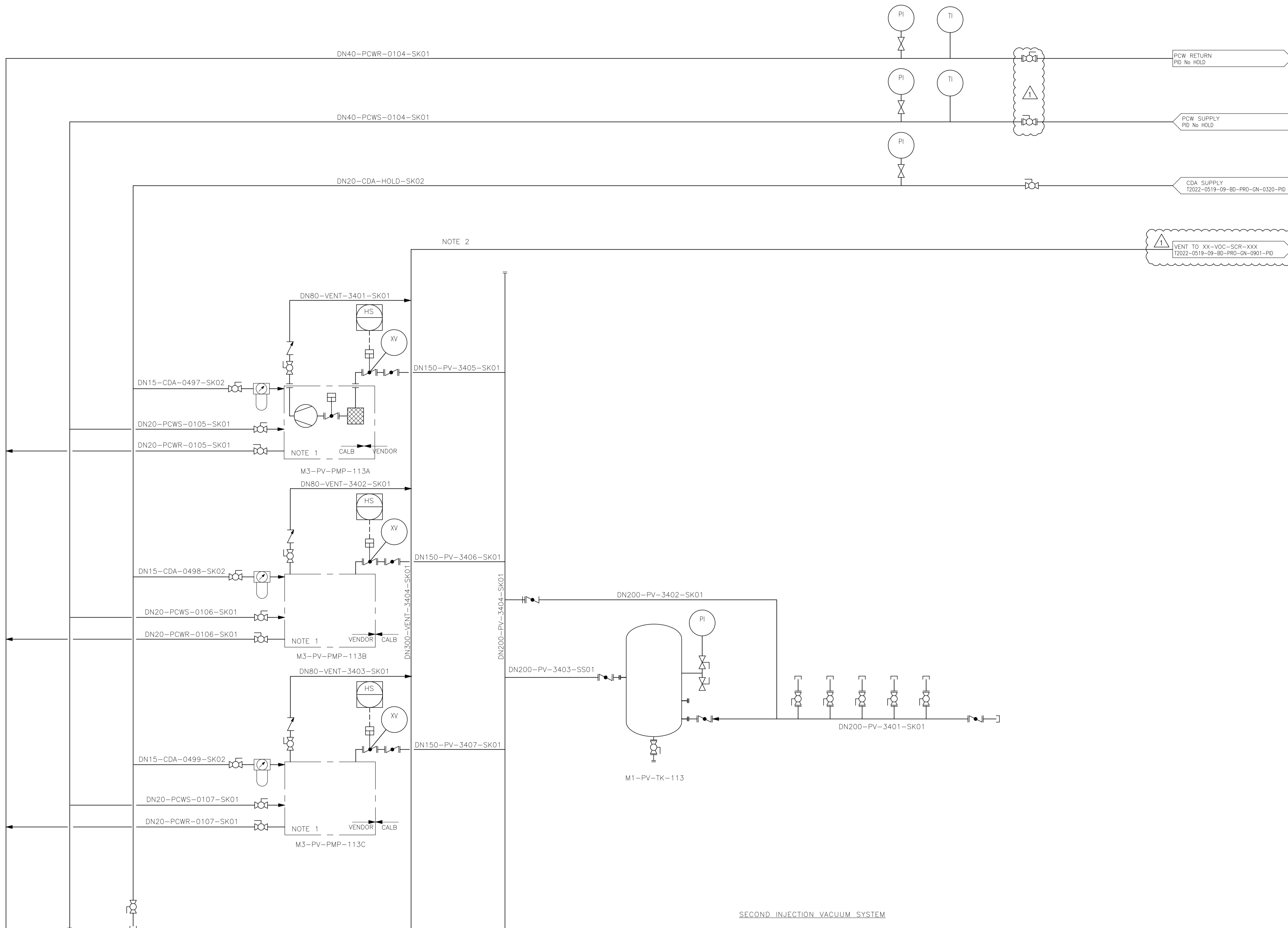

NOTES

- 1- 2 PUMPS IN OPERATION, 1 SPARE.
- 2- 30° PENETRATING INTO EXHAUST AIR DUCT.

GENERAL NOTES

- A- DIAMETERS TO BE CONFIRMED.
- B- EQUIPMENT PACKAGES TO BE CONFIRMED BY VENDOR.
- C- HYDRAULIC CALCULATION AND EQUIPMENT CAPACITY SHALL BE CONFIRMED DURING DETAILED ENGINEERING.

Rev.	Date	Prepared by	Checked by	Technical Approval by	Project Manager
B	22/09/23	APMA	MJCP	MJCP	JLSE
A	31/05/23	APMA	JSAH	JSAH	JLSE

TECHNOEDIF Engenharia
DRAWING NUMBER 3024-PID-0021-031

Rev.	Date	Descrição das alterações	Approv.
1	22/09/23	REISSUE FOR COMMENTS	MJCP
0	31/05/23	ISSUE FOR COMMENTS	JSAH



Ciente / Client
CALB

PROJETO / Project
LITHIUM BATTERY GIGAFABRY PLANT

Fase / Phase
BASIC DESIGN

Designação / Designation
PROCESS AND INSTRUMENTATION DIAGRAM

PROCESS VACUUM SYSTEM (H)

Escalas / Scales:	S/E	Projeto / Designed:	APMA
Data / Date:	31-05-2023	Desenhado / Drawn:	CSAL
Processo / Process:	T2022-519	Verificado / Checked:	MJCP
Ficheiro / File:	T2022-0519-09-BD-PRO-GN-0518-PID	Aprovado / Approved:	MJCP

Desenho / Drawing:
T2022-0519-09-BD-PRO-GN-0518-PID

Revisão / Revision:
00

This drawing is property of QUADRANTE, Engenharia e Consultoria, S.A. It cannot be copied, partially or totally, or conveyed to third parties without written allowance from QUADRANTE, S.A. This drawing is only good for construction if properly signed.

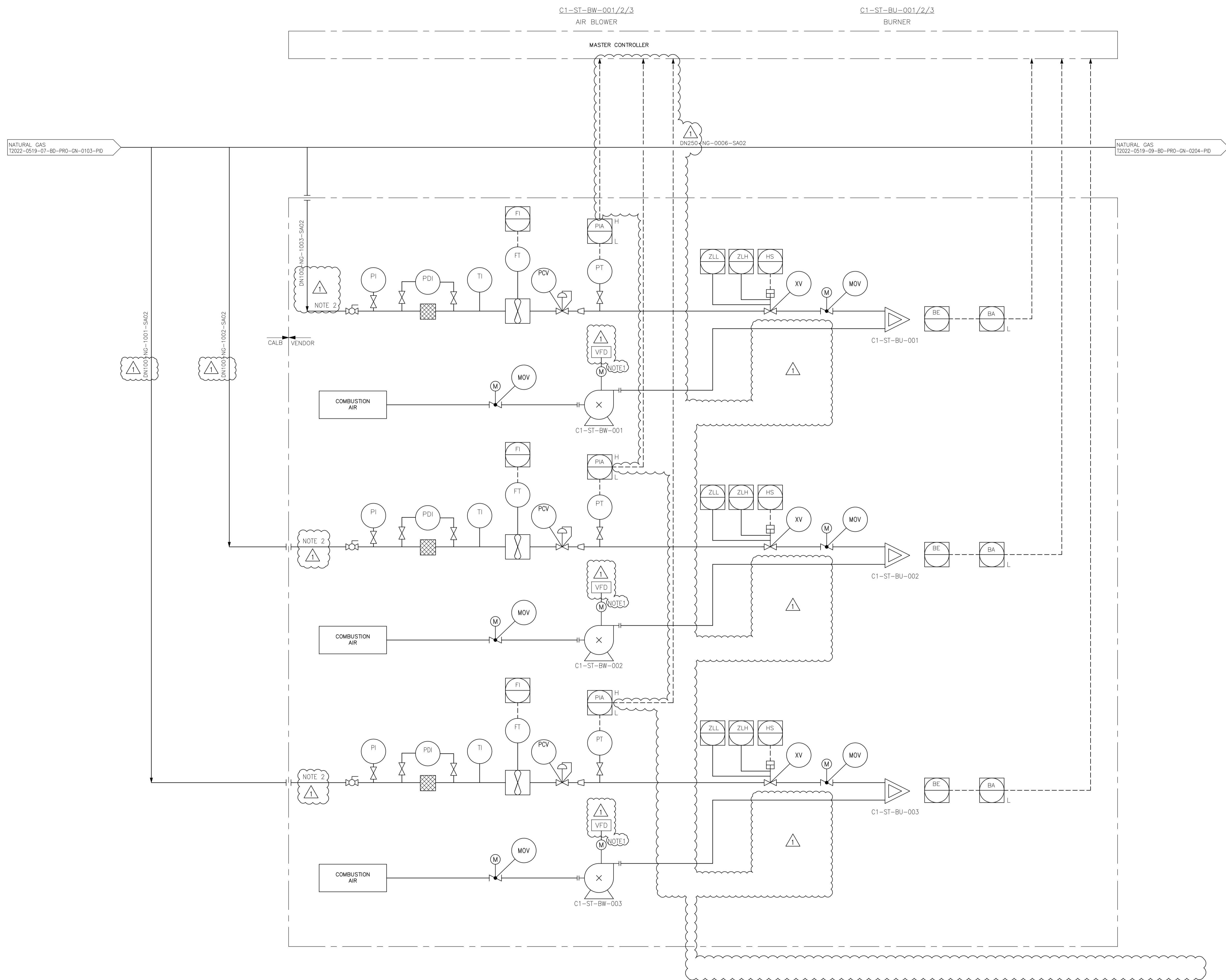

NOTES

- 1- BLOWERS WITH VARIABLE FREQUENCY DRIVER (VFD).
- 2- IN CASE OF C1-NG-PRM-102 FAILURE, THIS CIRCUIT MUST BE ABLE TO WITHSTAND 3.5 BAR(G).

GENERAL NOTES

- A- DIAMETERS TO BE CONFIRMED.
- B- EQUIPMENT PACKAGES TO BE CONFIRMED BY VENDOR.
- C- HYDRAULIC CALCULATION AND EQUIPMENT CAPACITY SHALL BE CONFIRMED DURING DETAILED ENGINEERING.
- D- CONTROL LOOPS TO BE CONFIRMED BY VENDOR.

Rev.	Date	Prepared by	Checked by	Technical Approval by	Project Manager
B	22/09/23	APMA	MJCP	MJCP	JLSE
A	22/06/23	APMA	JSAH	JSAH	JLSE

Rev.	Date	Descrição das alterações	Approv.
1	22/09/23	REISSUE FOR COMMENTS	MJCP
0	22/06/23	ISSUE FOR COMMENTS	JSAH



Cliente / Client
CALB

PROJETO / Project
LITHIUM BATTERY GIGAFABRY PLANT

Fase / Phase
BASIC DESIGN

Designação / Designation
PROCESS AND INSTRUMENTATION DIAGRAM
ST SYSTEM - BURNER SYSTEM

Escalas / Scales:	S/E	Projeto / Designed:	APMA
Data / Date:	XX/XX/23	Desenho / Drawn:	CSAL
Processo / Process:	T2022-519	Verificou / Checked:	MJCP
Ficheiro / File:	T2022-0519-09-BD-PRO-GN-0203-PID	Aprovou / Approved:	MJCP

Desenho / Drawing:
BD-PRO-GN-0203-PID 01

This drawing is property of QUADRANTE, Engenharia e Consultoria, S.A. It cannot be copied, partially or totally, or conveyed to third parties without written allowance from QUADRANTE, S.A. This drawing is only good for construction if properly signed.

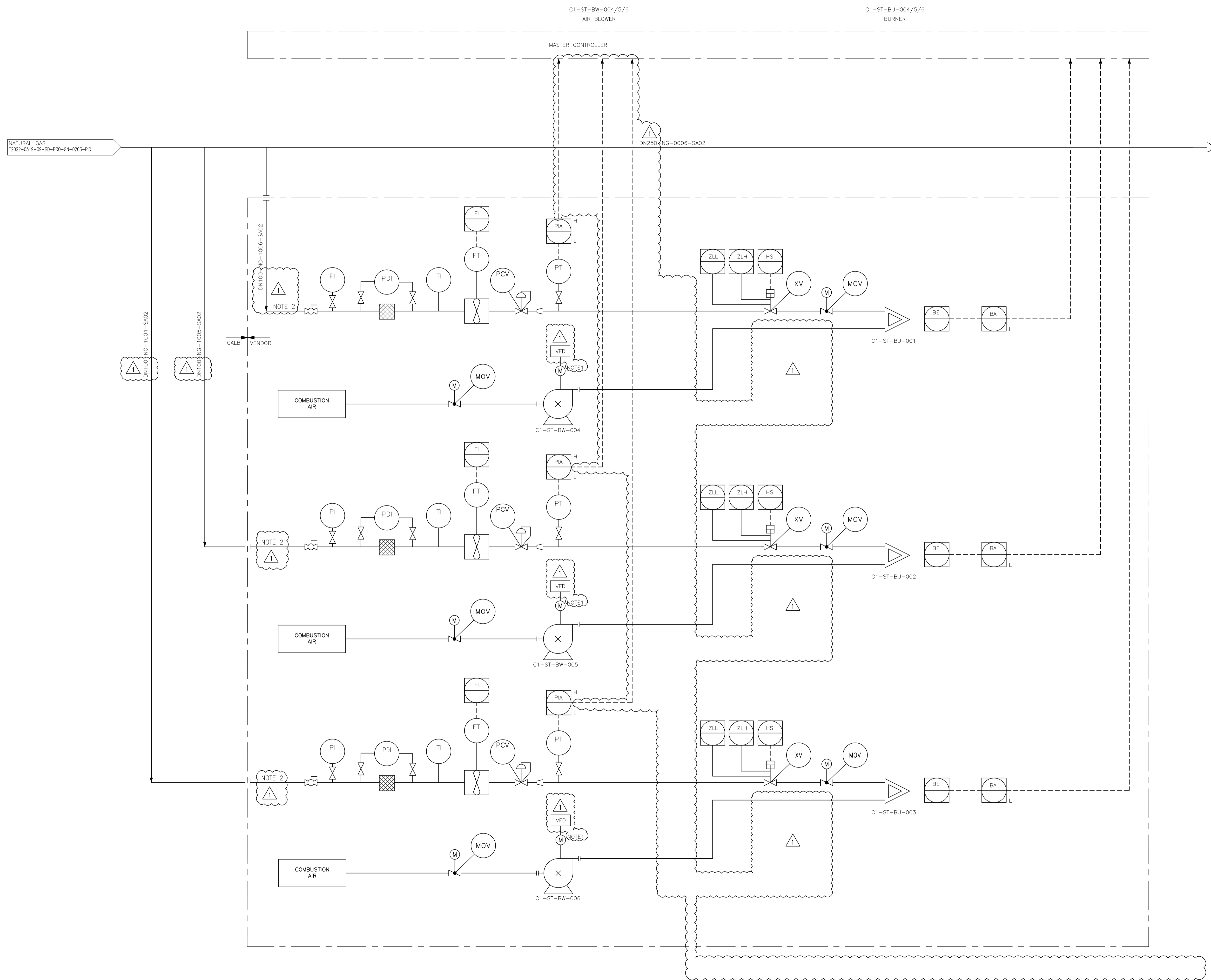

NOTES

- 1- BLOWERS WITH VARIABLE FREQUENCY DRIVER (VFD).
- 2- IN CASE OF C1-NG-PRM-102 FAILURE, THIS CIRCUIT MUST BE ABLE TO WITHSTAND 3.5 BAR(G).

GENERAL NOTES

- A- DIAMETERS TO BE CONFIRMED.
- B- EQUIPMENT PACKAGES TO BE CONFIRMED BY VENDOR.
- C- HYDRAULIC CALCULATION AND EQUIPMENT CAPACITY SHALL BE CONFIRMED DURING DETAILED ENGINEERING.
- D- CONTROL LOOPS TO BE CONFIRMED BY VENDOR.

Rev.	Date	Prepared by	Checked by	Technical Approval	Project Manager
B	22/09/23	APMA	MJCP	MJCP	JLSE
A	22/06/23	APMA	JSAH	JSAH	JLSE

Rev.	Date	Descrição das alterações	Aprov.
1	22/09/23	REISSUE FOR COMMENTS	MJCP
0	22/06/23	ISSUE FOR COMMENTS	JSAH



Ciente / Client
CALB

PROJETO / Project
LITHIUM BATTERY GIGAFABRY PLANT

Fase / Phase
BASIC DESIGN

Designação / Designation
PROCESS AND INSTRUMENTATION DIAGRAM
ST SYSTEM - BURNER SYSTEM

Escalas / Scales	S/E	Projeto / Designed	APMA
Data / Date	XX/XX/23	Desenho / Drawn	CSAL
Processo / Process	T2022-519	Verifica / Checked	MJCP
Ficheiro / File	T2022-0519-09-BD-PRO-GN-0204-PID	Aprovado / Approved	MJCP

Desenho / Drawing
BD-PRO-GN-0204-PID

Revisão / Revision
01

This drawing is property of QUADRANTE, Engenharia e Consultoria, S.A. It cannot be copied, partially or totally, or conveyed to third parties without written allowance from QUADRANTE, S.A. This drawing is only good for construction if properly signed.

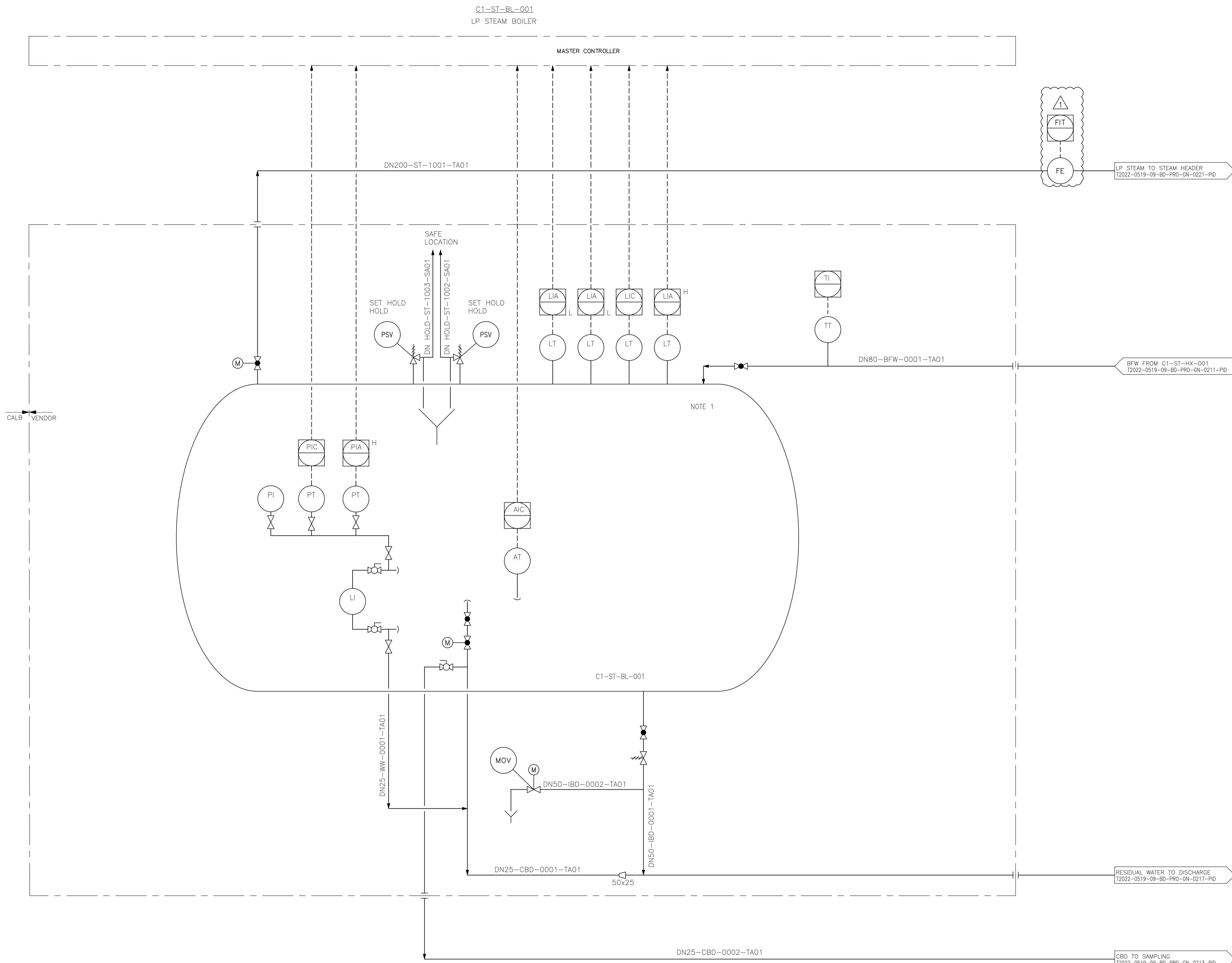

NOTES

1- 5 BOILERS IN OPERATION, 1 SPARE.

GENERAL NOTES

- A- DIAMETERS TO BE CONFIRMED.
- B- EQUIPMENT PACKAGES TO BE CONFIRMED BY VENDOR.
- C- HYDRAULIC CALCULATION AND EQUIPMENT CAPACITY SHALL BE CONFIRMED DURING DETAILED ENGINEERING.
- D- CONTROL LOOPS TO BE CONFIRMED BY VENDOR.

Rev.	Date	Prepared by	Checked by	Technical Approval by	Project Manager
B	22/09/23	APMA	MJCP	MJCP	JLSE
A	22/06/23	APMA	JSAH	JSAH	JLSE

Rev.	Date	Descrição das alterações	Approv.
1	22/09/23	REISSUE FOR COMMENTS	MJCP
0	22/06/23	ISSUE FOR COMMENTS	JSAH



Ciente / Client
CALB

PROJETO / Project
LITHIUM BATTERY GIGAFABRY PLANT

Fase / Phase
BASIC DESIGN

Designação / Designation
PROCESS AND INSTRUMENTATION DIAGRAM
ST SYSTEM - BOILER

Escalas / Scales:	S/E	Projeto / Designed:	APMA
Data / Date:	XX/XX/23	Desenho / Drawn:	CSAL
Processo / Process:	T2022-519	Verificou / Checked:	MJCP
Ficheiro / File:	T2022-0519-09-BD-PRO-GN-0205-PID	Aprovou / Approved:	MJCP

Desenho / Drawing:
BD-PRO-GN-0205-PID 01

This drawing is property of QUADRANTE, Engenharia e Consultoria, S.A. It cannot be copied, partially or totally, or conveyed to third parties without written allowance from QUADRANTE, S.A. This drawing is only good for construction if properly signed.

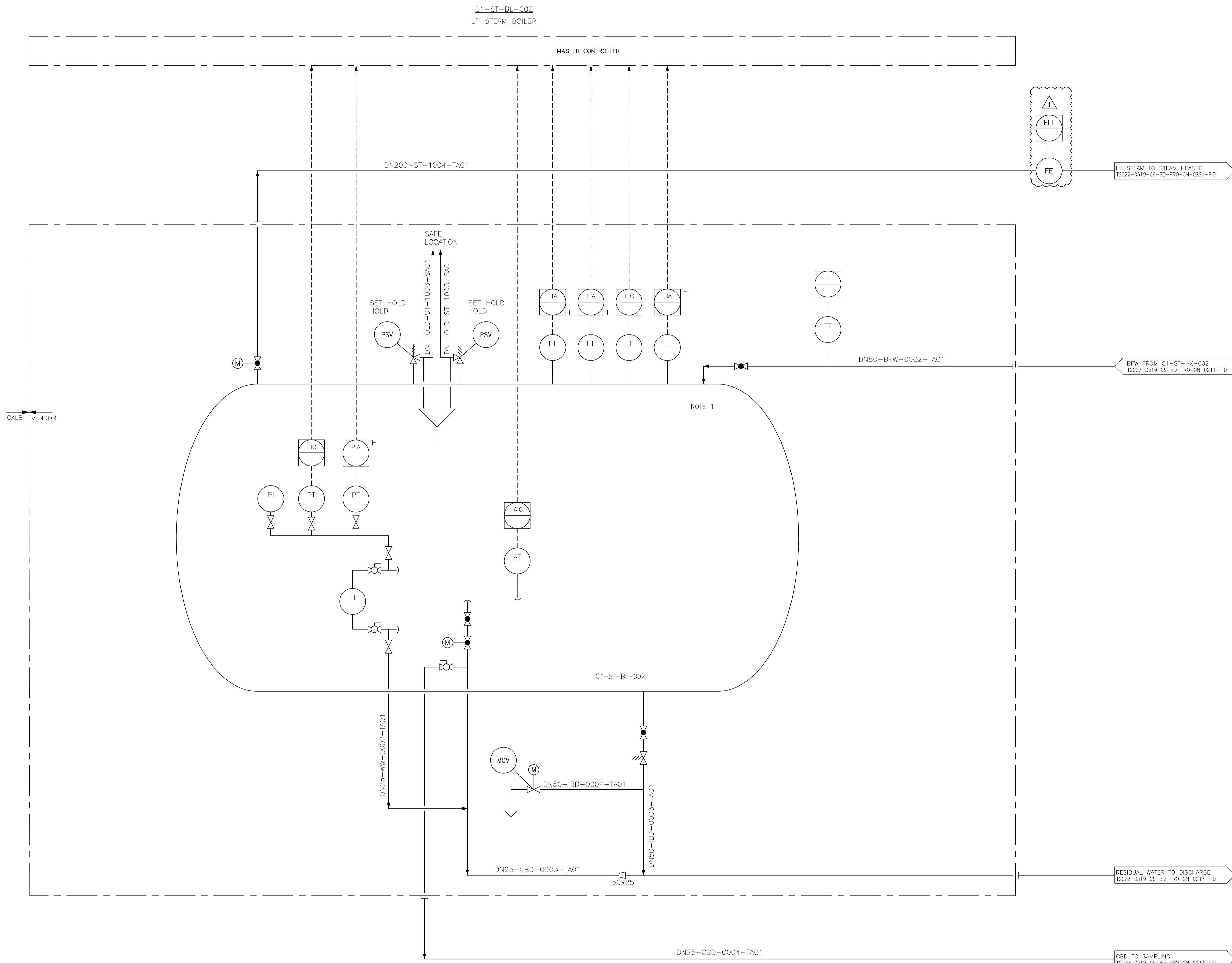

NOTES

1- 5 BOILERS IN OPERATION, 1 SPARE.

GENERAL NOTES

- A- DIAMETERS TO BE CONFIRMED.
- B- EQUIPMENT PACKAGES TO BE CONFIRMED BY VENDOR.
- C- HYDRAULIC CALCULATION AND EQUIPMENT CAPACITY SHALL BE CONFIRMED DURING DETAILED ENGINEERING.
- D- CONTROL LOOPS TO BE CONFIRMED BY VENDOR.

B	22/09/23	APMA	MJCP	MJCP	JLSE
A	22/06/23	APMA	JSAH	JSAH	JLSE
Rev.	Date	Prepared by	Checked by	Technical Approval by	Project Manager

1	22/09/23	REISSUE FOR COMMENTS	MJCP
0	22/06/23	ISSUE FOR COMMENTS	JSAH
Rev.	Date	Descrição das alterações	Aprov.
Rev.	Date	Description of changes	Approv.



Ciente / Client
CALB

PROJETO / Project
LITHIUM BATTERY GIGAFABRY PLANT

Fase / Phase
BASIC DESIGN

Designação / Designation
PROCESS AND INSTRUMENTATION DIAGRAM
ST SYSTEM - BOILER

Escalas / Scales:	S/E	Projeto / Designed:	APMA
Data / Date:	XX/XX/23	Desenho / Drawn:	CSAL
Processo / Process:	T2022-519	Verificou / Checked:	MJCP
Ficheiro / File:	T2022-0519-09-BD-PRO-GN-0206-PID	Aprovou / Approved:	MJCP

Desenho / Drawing:
BD-PRO-GN-0206-PID 01

This drawing is property of QUADRANTE, Engenharia e Consultoria, S.A. It cannot be copied, partially or totally, or conveyed to third parties without written allowance from QUADRANTE, S.A. This drawing is only good for construction if properly signed.

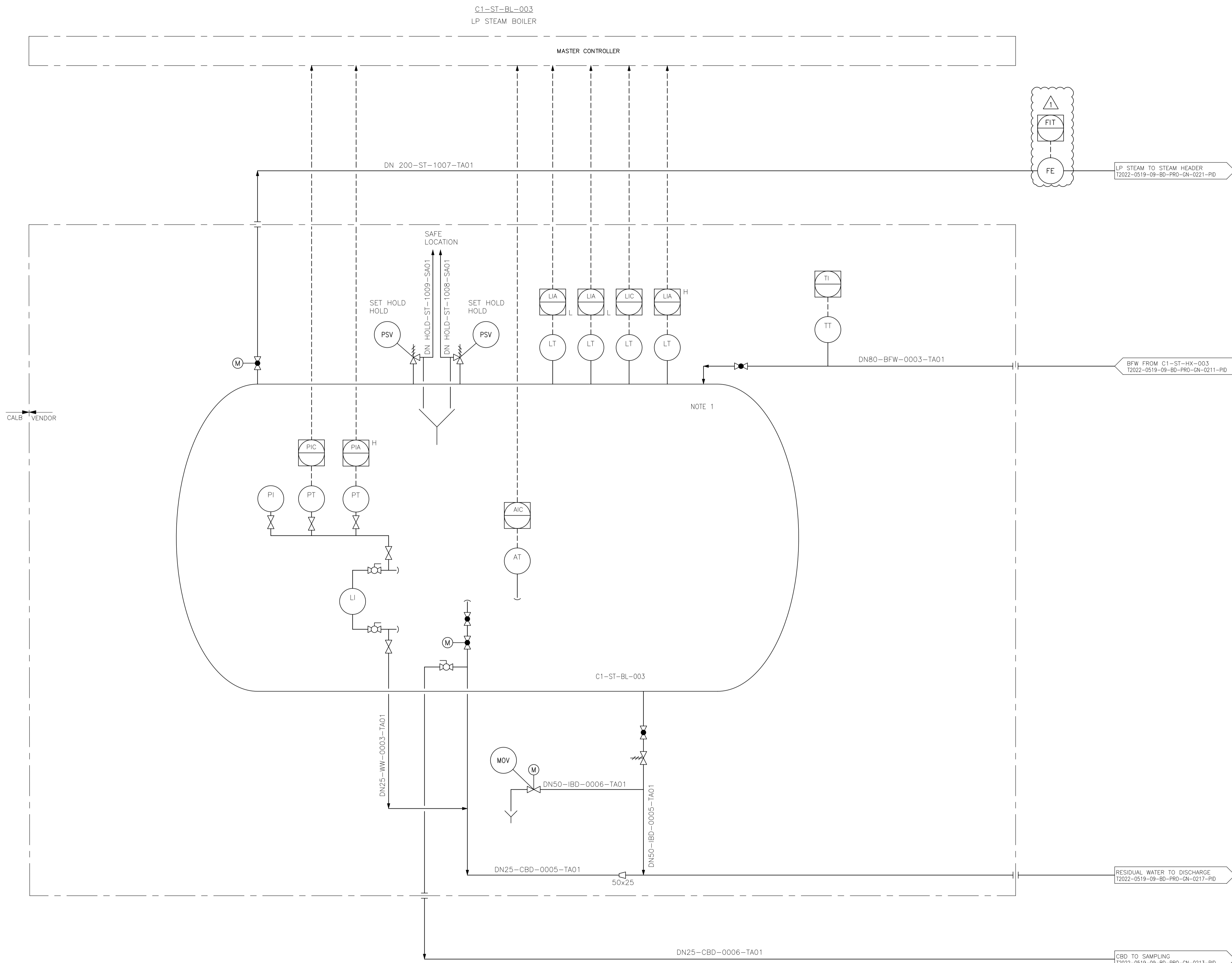

NOTES

1- 5 BOILERS IN OPERATION, 1 SPARE.

GENERAL NOTES

- A- DIAMETERS TO BE CONFIRMED.
- B- EQUIPMENT PACKAGES TO BE CONFIRMED BY VENDOR.
- C- HYDRAULIC CALCULATION AND EQUIPMENT CAPACITY SHALL BE CONFIRMED DURING DETAILED ENGINEERING.
- D- CONTROL LOOPS TO BE CONFIRMED BY VENDOR.

Rev.	Date	Prepared by	Checked by	Technical Approval by	Project Manager
B	22/09/23	APMA	MJCP	MJCP	JLSE
A	22/06/23	APMA	JSAH	JSAH	JLSE

Rev.	Date	Descrição das alterações	Approv.
1	22/09/23	REISSUE FOR COMMENTS	MJCP
0	22/06/23	ISSUE FOR COMMENTS	JSAH



Ciente / Client
CALB

PROJETO / Project
LITHIUM BATTERY GIGAFABRY PLANT

Fase / Phase
BASIC DESIGN

Designação / Designation
PROCESS AND INSTRUMENTATION DIAGRAM
ST SYSTEM - BOILER

Escalas / Scales:	S/E	Projeto / Designed:	APMA
Data / Date:	XX/XX/23	Desenho / Drawn:	CSAL
Processo / Process:	T2022-519	Verificou / Checked:	MJCP
Ficheiro / File:	T2022-0519-09-BD-PRO-GN-0207-PID	Aprovou / Approved:	MJCP

Desenho / Drawing:
BD-PRO-GN-0207-PID 01

This drawing is property of QUADRANTE, Engenharia e Consultoria, S.A. It cannot be copied, partially or totally, or conveyed to third parties without written allowance from QUADRANTE, S.A. This drawing is only good for construction if properly signed.

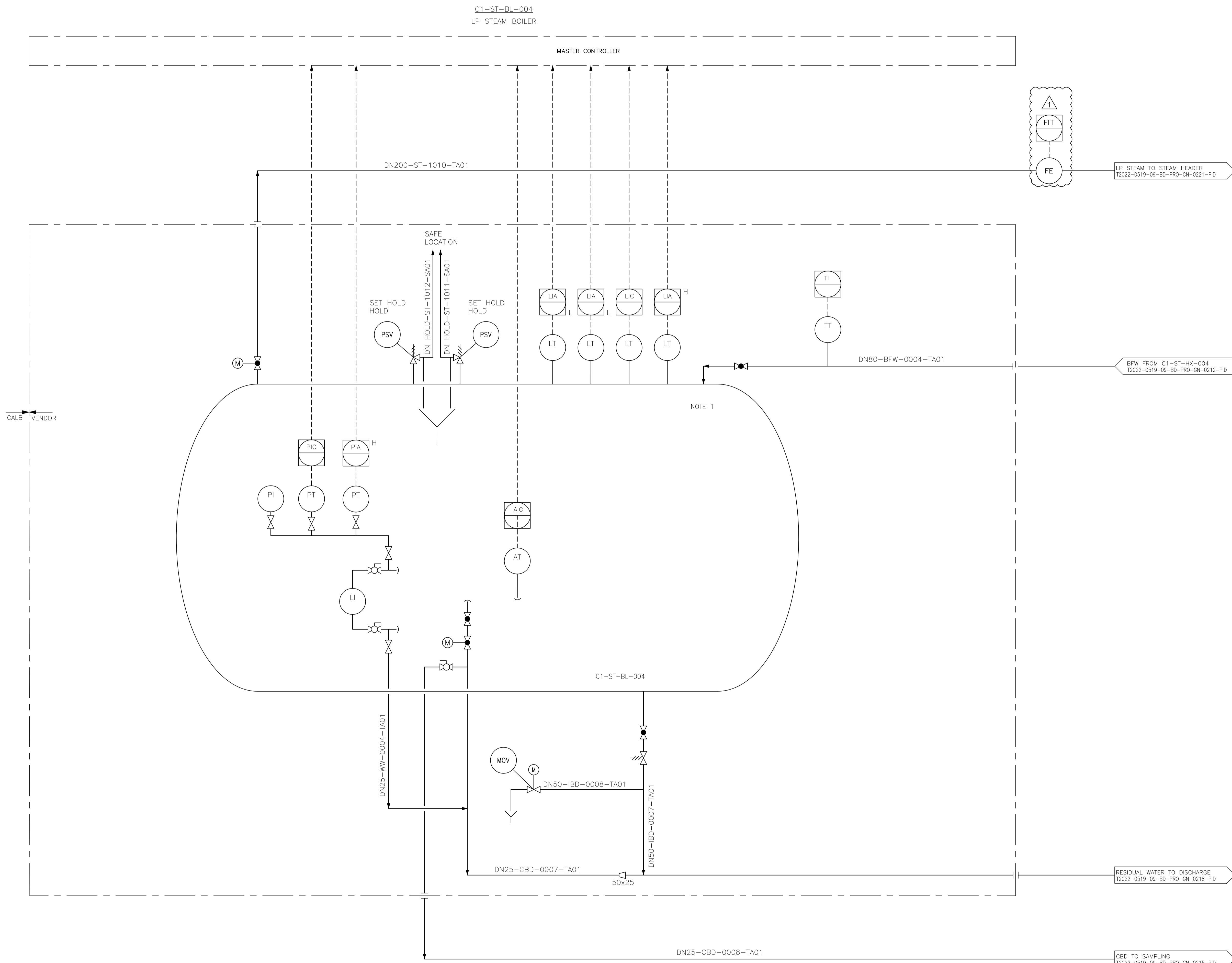

NOTES

1- 5 BOILERS IN OPERATION, 1 SPARE.

GENERAL NOTES

- A- DIAMETERS TO BE CONFIRMED.
- B- EQUIPMENT PACKAGES TO BE CONFIRMED BY VENDOR.
- C- HYDRAULIC CALCULATION AND EQUIPMENT CAPACITY SHALL BE CONFIRMED DURING DETAILED ENGINEERING.
- D- CONTROL LOOPS TO BE CONFIRMED BY VENDOR.

Rev.	Date	Prepared by	Checked by	Technical Approval by	Project Manager
B	22/09/23	APMA	MJCP	MJCP	JLSE
A	22/06/23	APMA	JSAH	JSAH	JLSE

Rev.	Date	Descrição das alterações	Approv.
1	22/09/23	REISSUE FOR COMMENTS	MJCP
0	22/06/23	ISSUE FOR COMMENTS	JSAH



Ciente / Client
CALB

PROJETO / Project
LITHIUM BATTERY GIGAFABRY PLANT

Fase / Phase
BASIC DESIGN

Designação / Designation
PROCESS AND INSTRUMENTATION DIAGRAM
ST SYSTEM - BOILER

Escalas / Scales:	S/E	Projeto / Designed:	APMA
Data / Date:	XX/XX/23	Desenho / Drawn:	CSAL
Processo / Process:	T2022-519	Verificou / Checked:	MJCP
Ficheiro / File:	T2022-0519-09-BD-PRO-GN-0208-PID	Aprovou / Approved:	MJCP

Desenho / Drawing:
BD-PRO-GN-0208-PID 01

This drawing is property of QUADRANTE, Engenharia e Consultoria, S.A. It cannot be copied, partially or totally, or conveyed to third parties without written allowance from QUADRANTE, S.A. This drawing is only good for construction if properly signed.

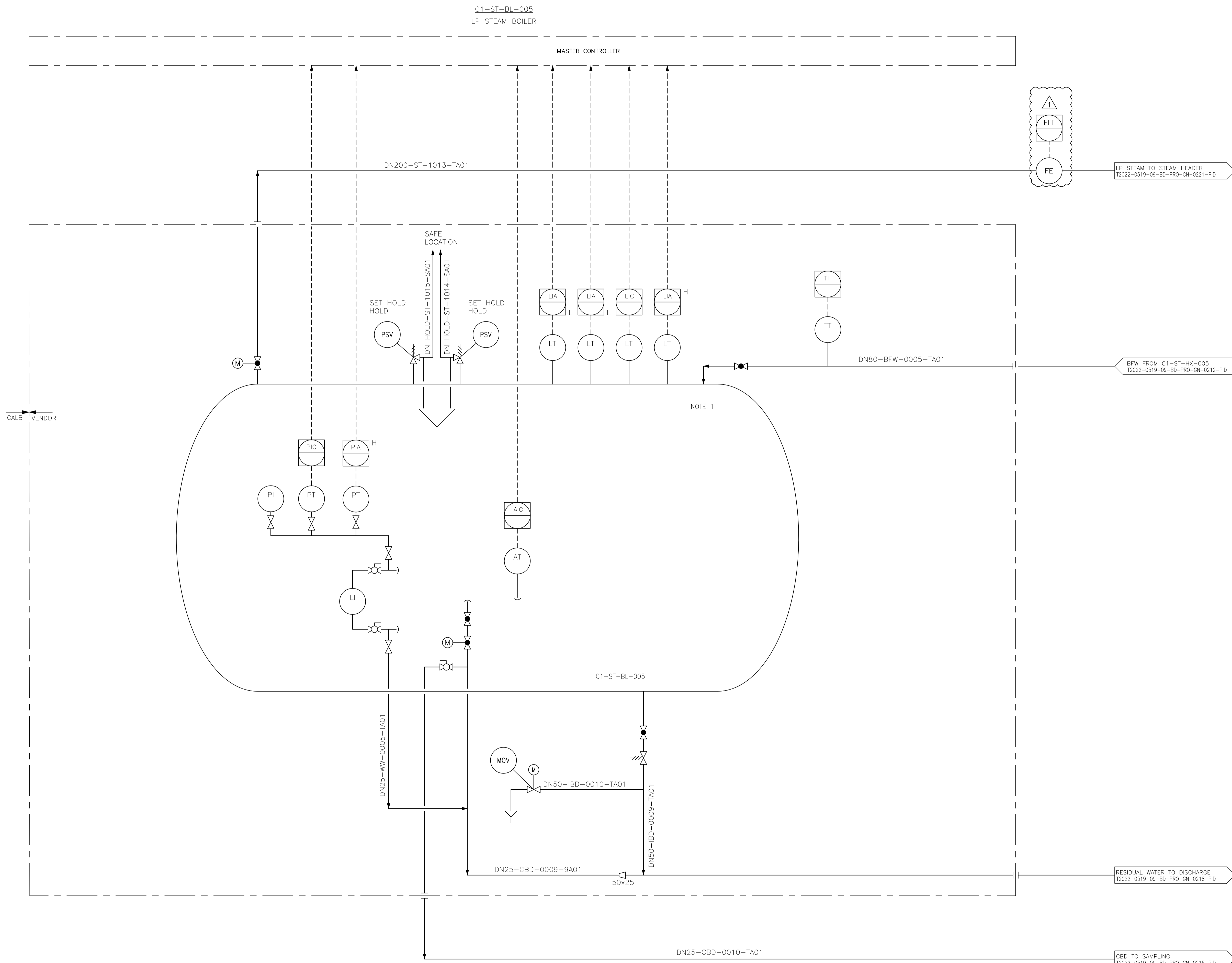

NOTES

1- 5 BOILERS IN OPERATION, 1 SPARE.

GENERAL NOTES

- A- DIAMETERS TO BE CONFIRMED.
- B- EQUIPMENT PACKAGES TO BE CONFIRMED BY VENDOR.
- C- HYDRAULIC CALCULATION AND EQUIPMENT CAPACITY SHALL BE CONFIRMED DURING DETAILED ENGINEERING.
- D- CONTROL LOOPS TO BE CONFIRMED BY VENDOR.

Rev.	Date	Prepared by	Checked by	Technical Approval by	Project Manager
B	22/09/23	APMA	MJCP	MJCP	JLSE
A	22/06/23	APMA	JSAH	JSAH	JLSE

TECHNOEDIF Engenharia **DRAWING NUMBER 3024-PID-0021-038**

Rev.	Date	Descrição das alterações	Approv.
1	22/09/23	REISSUE FOR COMMENTS	MJCP
0	22/06/23	ISSUE FOR COMMENTS	JSAH



Ciente / Client
CALB

PROJETO / Project
LITHIUM BATTERY GIGAFABRY PLANT

Fase / Phase
BASIC DESIGN

Designação / Designation
PROCESS AND INSTRUMENTATION DIAGRAM
ST SYSTEM - BOILER

Escalas / Scales:	S/E	Projeto / Designed:	APMA
Data / Date:	XX/XX/23	Desenho / Drawn:	CSAL
Processo / Process:	T2022-519	Verificou / Checked:	MJCP
Ficheiro / File:	T2022-0519-09-BD-PRO-GN-0209-PID	Aprovou / Approved:	MJCP

Desenho / Drawing: **BD-PRO-GN-0209-PID** 01

This drawing is property of QUADRANTE, Engenharia e Consultoria, S.A. It cannot be copied, partially or totally, or conveyed to third parties without written allowance from QUADRANTE, S.A. This drawing is only good for construction if properly signed.

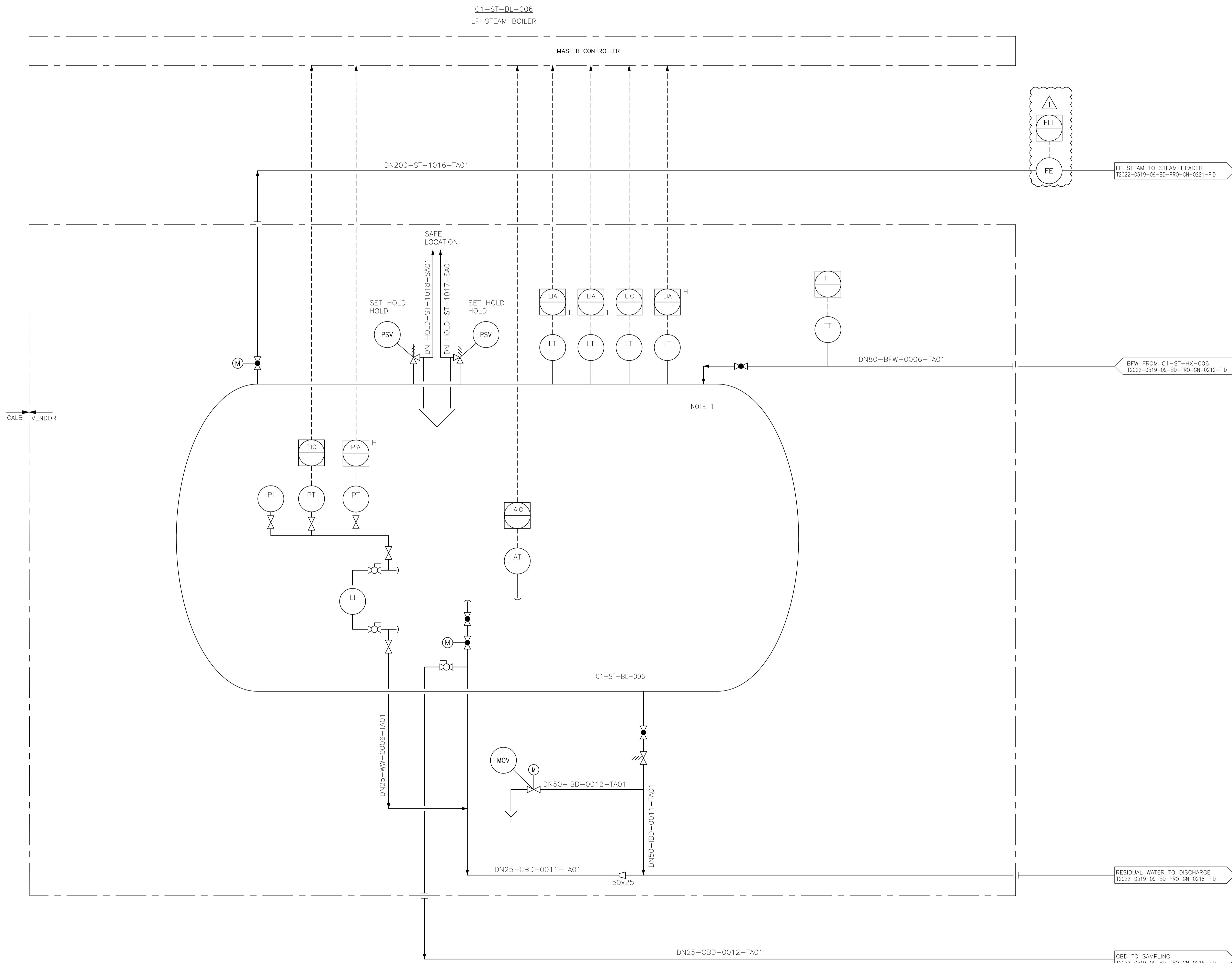

NOTES

1- 5 BOILERS IN OPERATION, 1 SPARE.

GENERAL NOTES

- A- DIAMETERS TO BE CONFIRMED.
- B- EQUIPMENT PACKAGES TO BE CONFIRMED BY VENDOR.
- C- HYDRAULIC CALCULATION AND EQUIPMENT CAPACITY SHALL BE CONFIRMED DURING DETAILED ENGINEERING.
- D- CONTROL LOOPS TO BE CONFIRMED BY VENDOR.

Rev.	Date	Prepared by	Checked by	Technical Approval by	Project Manager
B	22/09/23	APMA	MJCP	MJCP	JLSE
A	22/06/23	APMA	JSAH	JSAH	JLSE

Rev.	Date	Descrição das alterações	Approv.
1	22/09/23	REISSUE FOR COMMENTS	MJCP
0	22/06/23	ISSUE FOR COMMENTS	JSAH



Ciente / Client
CALB

PROJETO / Project
LITHIUM BATTERY GIGAFABRY PLANT

Fase / Phase
BASIC DESIGN

Designação / Designation
PROCESS AND INSTRUMENTATION DIAGRAM
ST SYSTEM - BOILER

Escalas / Scales:	S/E	Projeto / Designed:	APMA
Data / Date:	XX/XX/23	Desenho / Drawn:	CSAL
Processo / Process:	T2022-519	Verificou / Checked:	MJCP
Ficheiro / File:	T2022-0519-09-BD-PRO-GN-0210-PID	Aprovou / Approved:	MJCP

Desenho / Drawing:
BD-PRO-GN-0210-PID 01

This drawing is property of QUADRANTE, Engenharia e Consultoria, S.A. It cannot be copied, partially or totally, or conveyed to third parties without written allowance from QUADRANTE, S.A. This drawing is only good for construction if properly signed.

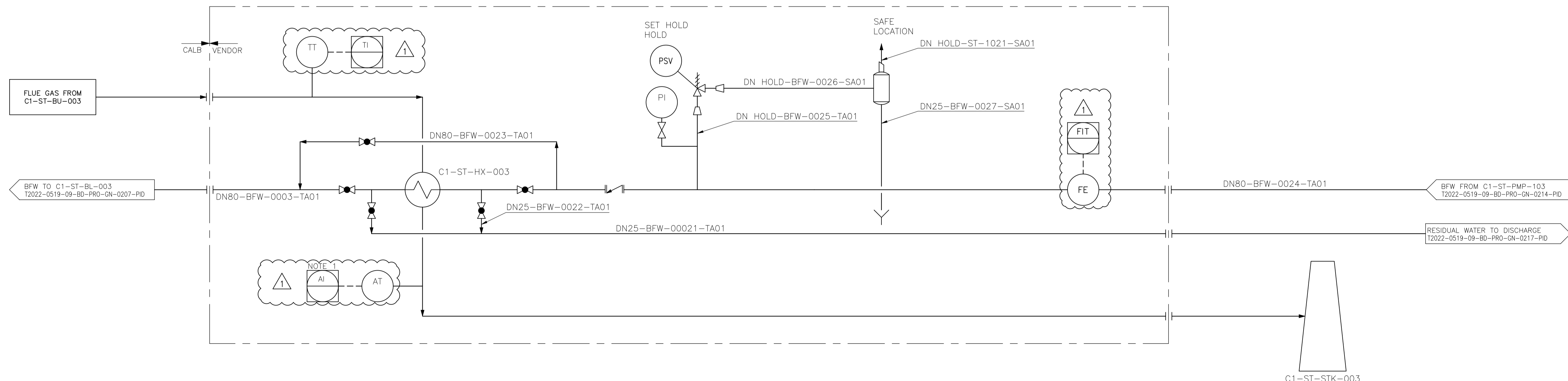
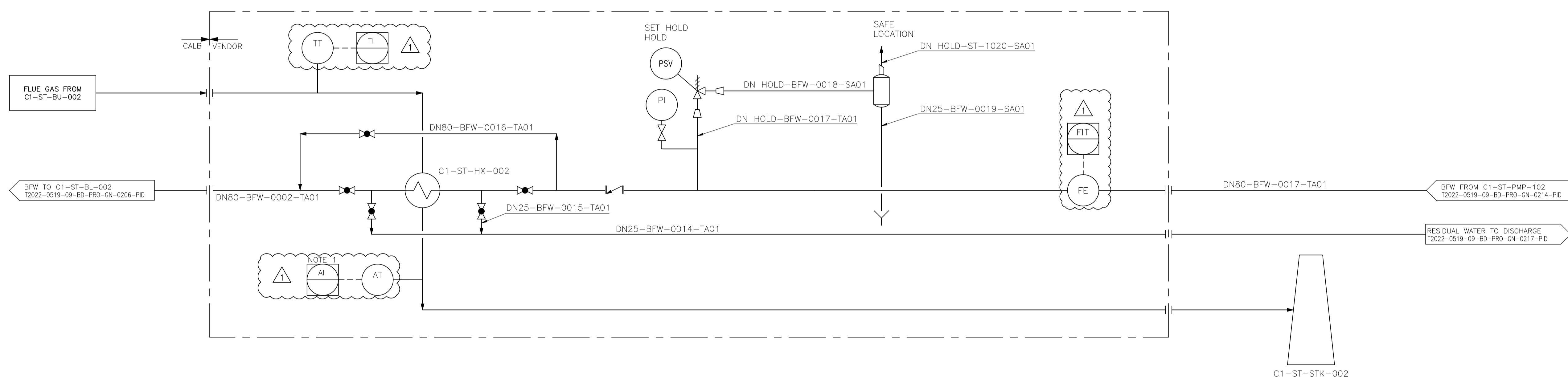
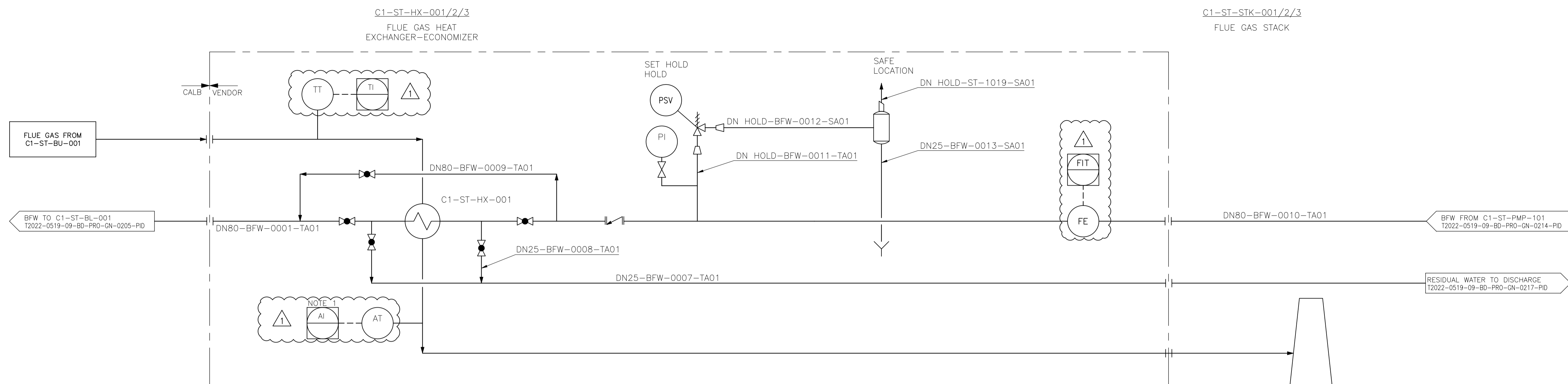

NOTES

1 - OXYGEN SENSOR.

GENERAL NOTES

- A- DIAMETERS TO BE CONFIRMED.
- B- EQUIPMENT PACKAGES TO BE CONFIRMED BY VENDOR.
- C- HYDRAULIC CALCULATION AND EQUIPMENT CAPACITY SHALL BE CONFIRMED DURING DETAILED ENGINEERING.
- D- CONTROL LOOPS TO BE CONFIRMED BY VENDOR.

Rev.	Date	Description of changes	Prepared by	Checked by	Technical Approval by	Project Manager
B	22/09/23		APMA	MJCP	MJCP	JLSE
A	22/06/23		APMA	JSAH	JSAH	JLSE

1	22/09/23	REISSUE FOR COMMENTS				MJCP
0	22/06/23	ISSUE FOR COMMENTS				JSAH



Ciente / Client
CALB

PROJETO / Project
LITHIUM BATTERY GIGAFABRY PLANT

Fase / Phase
BASIC DESIGN

Designação / Designation
PROCESS AND INSTRUMENTATION DIAGRAM

ST SYSTEM - FLUE GAS AND ECONOMIZER

Escalas / Scales:	S/E	Projeto / Designed:	APMA
Data / Date:	XX/XX/23	Desenho / Drawn:	CSAL
Processo / Process:	T2022-519	Verificou / Checked:	MJCP
Ficheiro / File:	T2022-0519-09-BD-PRO-GN-0211-PID	Aprovou / Approved:	MJCP

Desenho / Drawing: **BD-PRO-GN-0211-PID** 01

This drawing is property of QUADRANTE, Engenharia e Consultoria, S.A. It cannot be copied, partially or totally, or conveyed to third parties without written allowance from QUADRANTE, S.A. This drawing is only good for construction if properly signed.

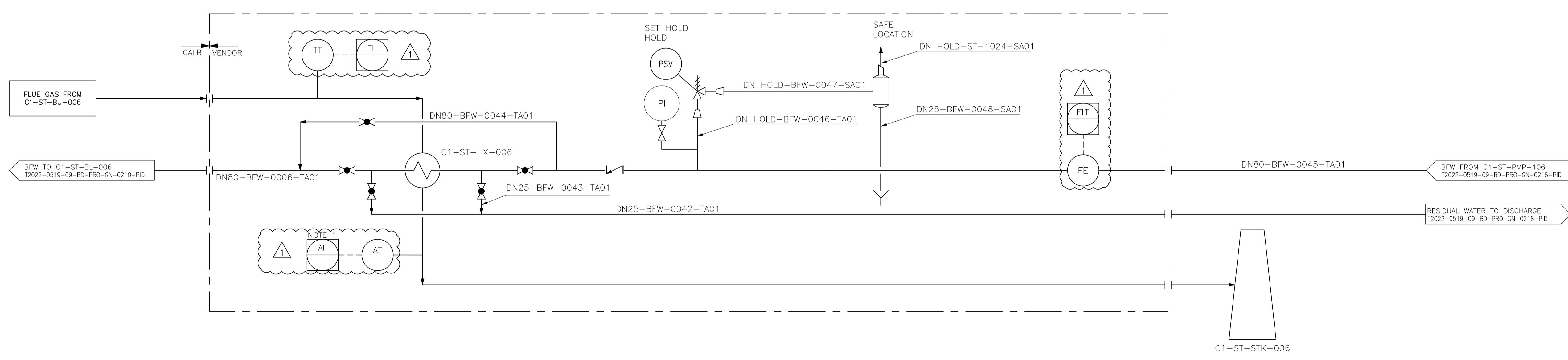
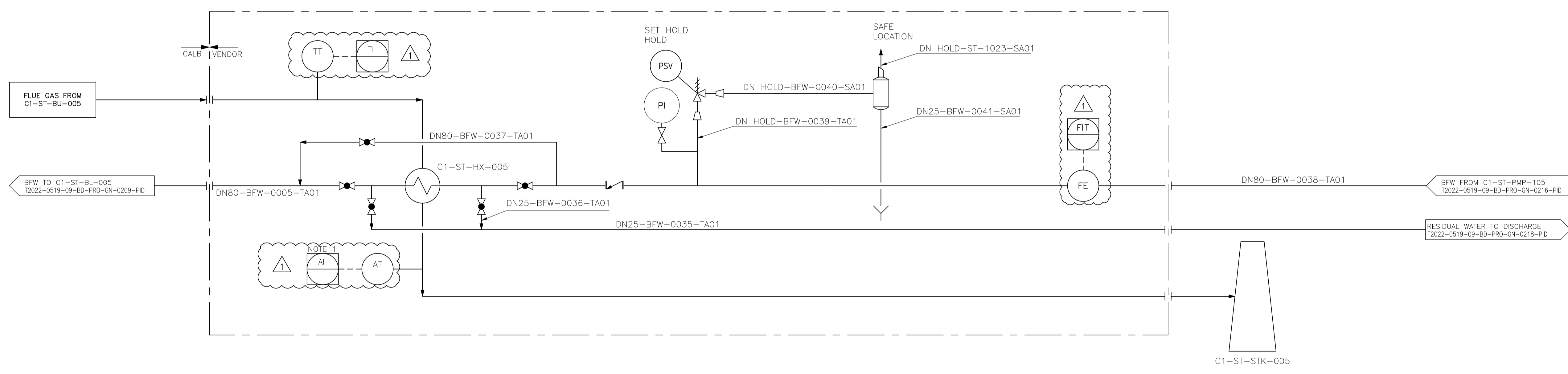
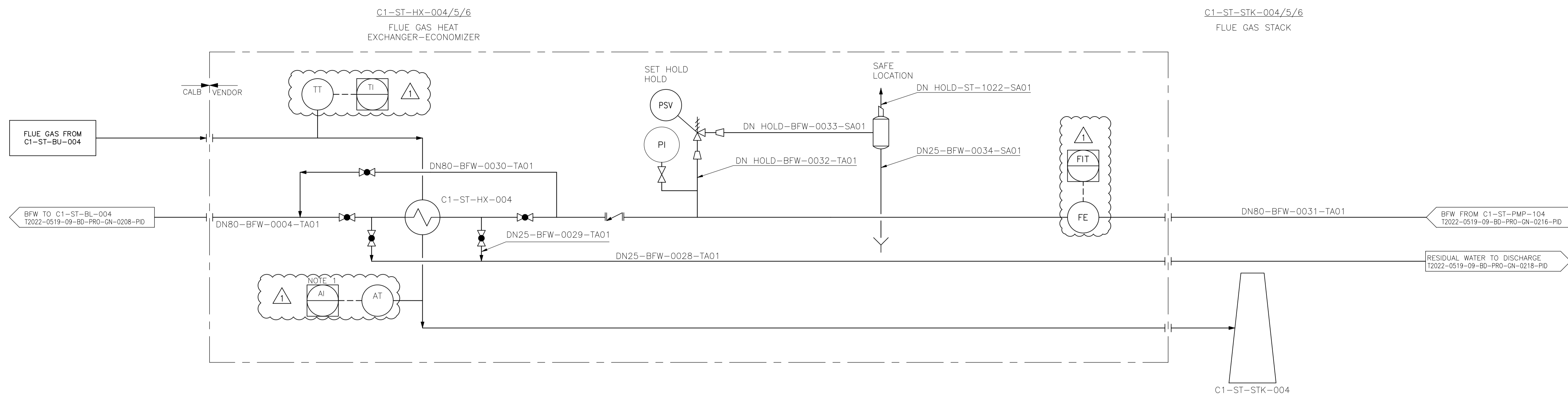

NOTES

1 - OXYGEN SENSOR.

GENERAL NOTES

- A- DIAMETERS TO BE CONFIRMED.
- B- EQUIPMENT PACKAGES TO BE CONFIRMED BY VENDOR.
- C- HYDRAULIC CALCULATION AND EQUIPMENT CAPACITY SHALL BE CONFIRMED DURING DETAILED ENGINEERING.
- D- CONTROL LOOPS TO BE CONFIRMED BY VENDOR.

Rev.	Date	Prepared by	Checked by	Technical Approval by	Project Manager
B	22/09/23	APMA	MJCP	MJCP	JLSE
A	22/06/23	APMA	JSAH	JSAH	JLSE

1	22/09/23	REISSUE FOR COMMENTS			MJCP
0	22/06/23	ISSUE FOR COMMENTS			JSAH
Rev.	Date	Descrição das alterações	Approv.	Approv.	
		Description of changes	Approv.	Approv.	



Cliente / Client
CALB

PROJETO / Project
LITHIUM BATTERY GIGAFABRY PLANT

Fase / Phase
BASIC DESIGN

Designação / Designation
PROCESS AND INSTRUMENTATION DIAGRAM

ST SYSTEM - FLUE GAS AND ECONOMIZER

Escalas / Scales:	S/E	Projeto / Designed:	APMA
Data / Date:	XX/XX/23	Desenho / Drawn:	CSAL
Processo / Process:	T2022-519	Verificou / Checked:	MJCP
Ficheiro / File:	T2022-0519-09-BD-PRO-GN-0212-PID	Aprovou / Approved:	MJCP

Desenho / Drawing:
BD-PRO-GN-0212-PID 01

This drawing is property of QUADRANTE, Engenharia e Consultoria, S.A. It cannot be copied, partially or totally, or conveyed to third parties without written allowance from QUADRANTE, S.A. This drawing is only good for construction if properly signed.

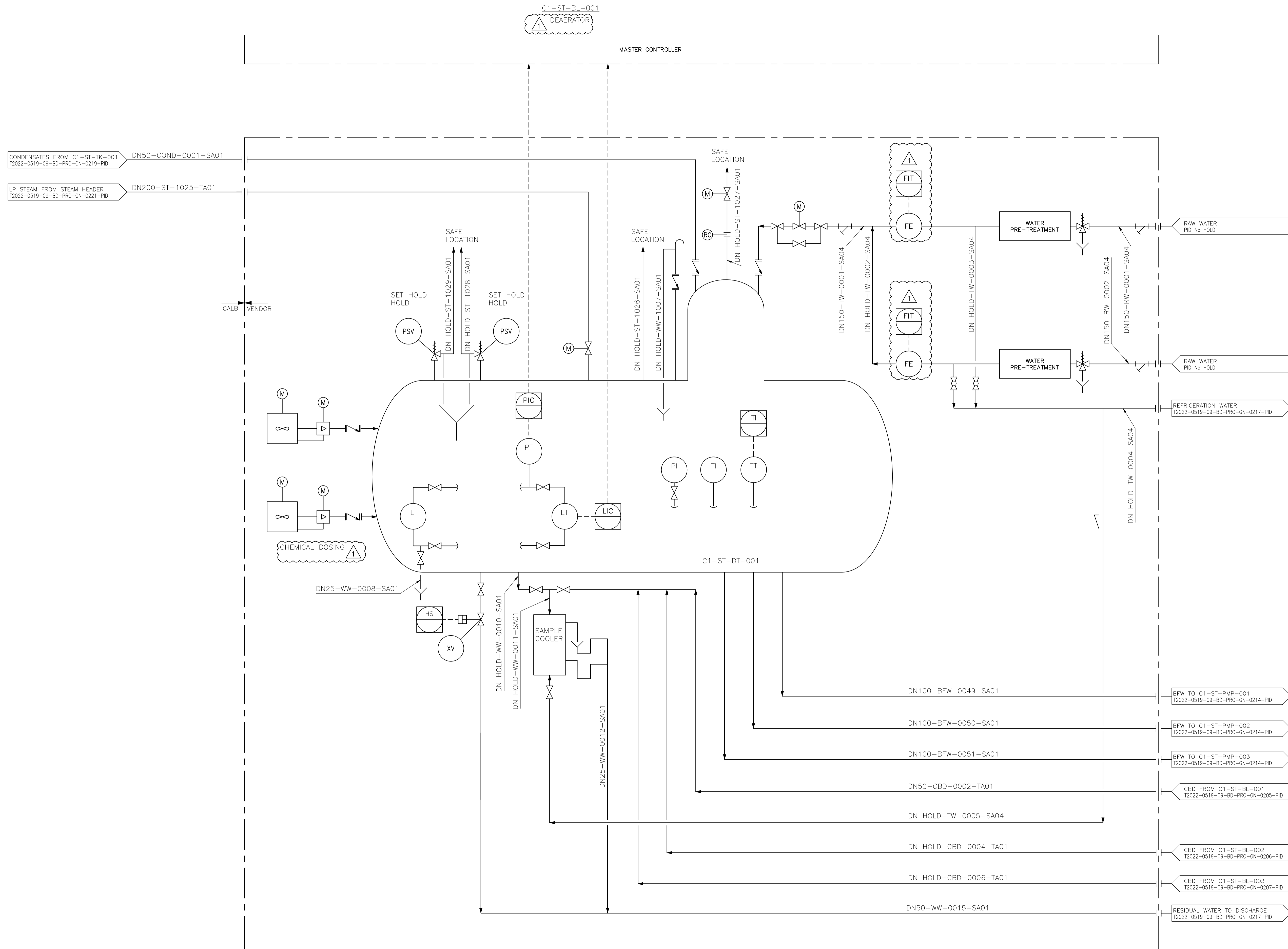

NOTES

GENERAL NOTES

- A- DIAMETERS TO BE CONFIRMED.
- B- EQUIPMENT PACKAGES TO BE CONFIRMED BY VENDOR.
- C- HYDRAULIC CALCULATION AND EQUIPMENT CAPACITY SHALL BE CONFIRMED DURING DETAILED ENGINEERING.
- D- CONTROL LOOPS TO BE CONFIRMED BY VENDOR.

Rev.	Date	Prepared by	Checked by	Technical Approval by	Project Manager
B	22/09/23	APMA	MJCP	MJCP	JLSE
A	22/06/23	APMA	JSAH	JSAH	JLSE

1	22/09/23	REISSUE FOR COMMENTS			MJCP
0	22/06/23	ISSUE FOR COMMENTS			JSAH



Ciente / Client
CALB

PROJETO / Project
LITHIUM BATTERY GIGAFABRY PLANT

Fase / Phase
BASIC DESIGN

Designação / Designation
PROCESS AND INSTRUMENTATION DIAGRAM
ST SYSTEM - DEAERATOR

Escalas / Scales:	S/E	Projeto / Designed:	APMA
Data / Date:	XX/XX/23	Desenho / Drawn:	CSAL
Processo / Process:	T2022-519	Verificou / Checked:	MJCP
Ficheiro / File:	T2022-0519-09-BD-PRO-GN-0213-PID	Aprovou / Approved:	MJCP

Desenho / Drawing:
BD-PRO-GN-0213-PID 01

This drawing is property of QUADRANTE, Engenharia e Consultoria, S.A. It cannot be copied, partially or totally, or conveyed to third parties without written allowance from QUADRANTE, S.A. This drawing is only good for construction if properly signed.

C1-ST-PMP-001/2/3 A/B
BFW PUMP

C1-ST-PMP-101/2/3 A/B
BFW BOOSTER PUMP

MASTER CONTROLLER

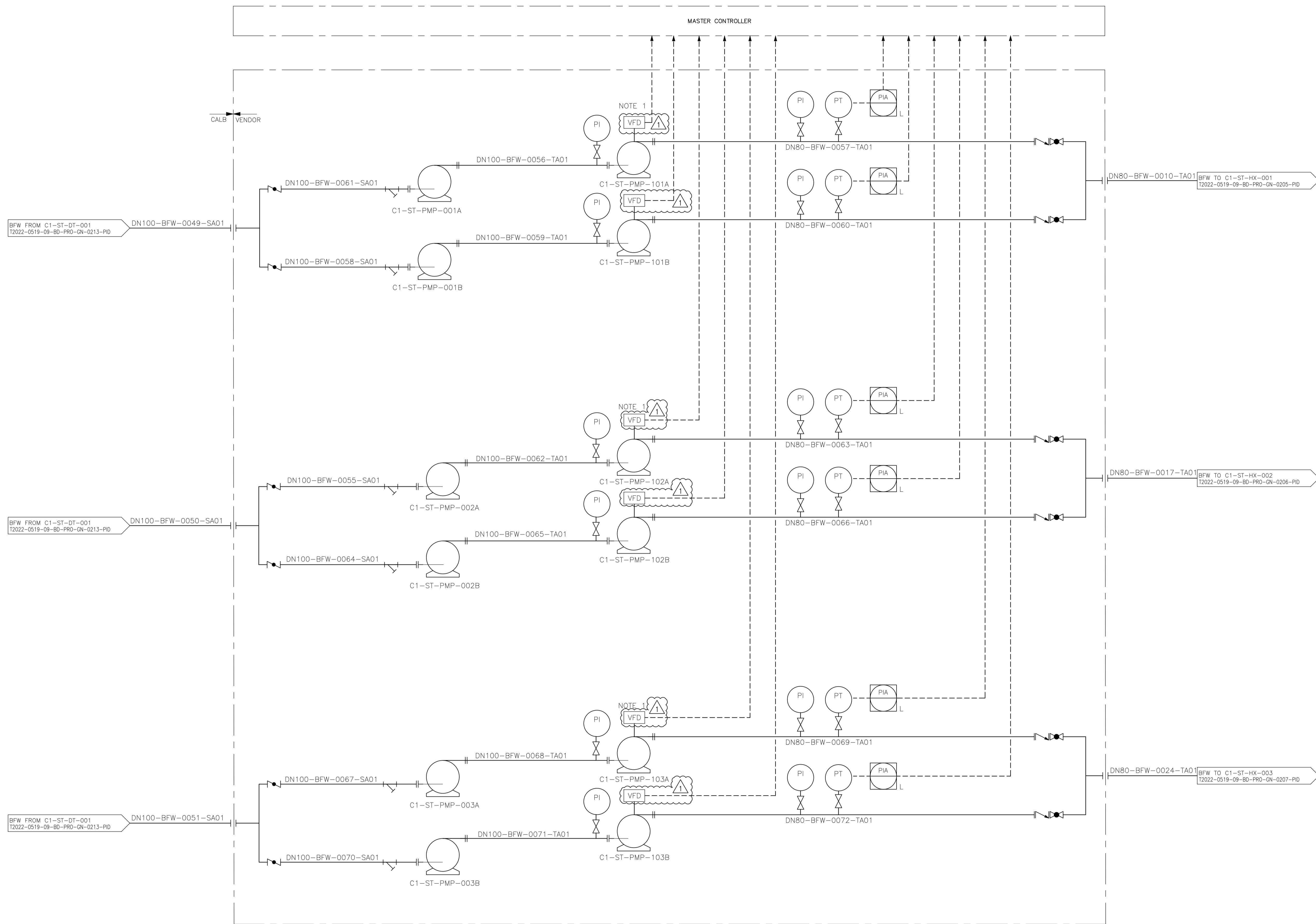

NOTES

1- PUMPS WITH VARIABLE FREQUENCY DRIVER (VFD).

GENERAL NOTES

- A- DIAMETERS TO BE CONFIRMED.
- B- EQUIPMENT PACKAGES TO BE CONFIRMED BY VENDOR.
- C- HYDRAULIC CALCULATION AND EQUIPMENT CAPACITY SHALL BE CONFIRMED DURING DETAILED ENGINEERING.
- D- CONTROL LOOPS TO BE CONFIRMED BY VENDOR.

Rev.	Date	Prepared by	Checked by	Technical Approval by	Project Manager
B	22/09/23	APMA	MJCP	MJCP	JLSE
A	22/06/23	APMA	JSAH	JSAH	JLSE

TECHNOEDIF Engenharia
DRAWING NUMBER 3024-PID-0021-043

Rev.	Date	Descrição das alterações	Approv.
1	22/09/23	REISSUE FOR COMMENTS	MJCP
0	22/06/23	ISSUE FOR COMMENTS	JSAH



Ciente / Client
CALB

PROJETO / Project
LITHIUM BATTERY GIGAFABRY PLANT

Fase / Phase
BASIC DESIGN

Designação / Designation
PROCESS AND INSTRUMENTATION DIAGRAM
ST SYSTEM - BFW PUMPS

Escalas / Scales:	S/E	Projeto / Designed:	APMA
Data / Date:	XX/XX/23	Desenho / Drawn:	CSAL
Processo / Process:	T2022-519	Verificou / Checked:	MJCP
Ficheiro / File:	T2022-0519-09-BD-PRO-GN-0214-PID	Aprovou / Approved:	MJCP

Desenho / Drawing: **BD-PRO-GN-0214-PID** 01

This drawing is property of QUADRANTE, Engenharia e Consultoria, S.A. It cannot be copied, partially or totally, or conveyed to third parties without written allowance from QUADRANTE, S.A. This drawing is only good for construction if properly signed.

C1-ST-DT-002
DEAERATOR

MASTER CONTROLLER

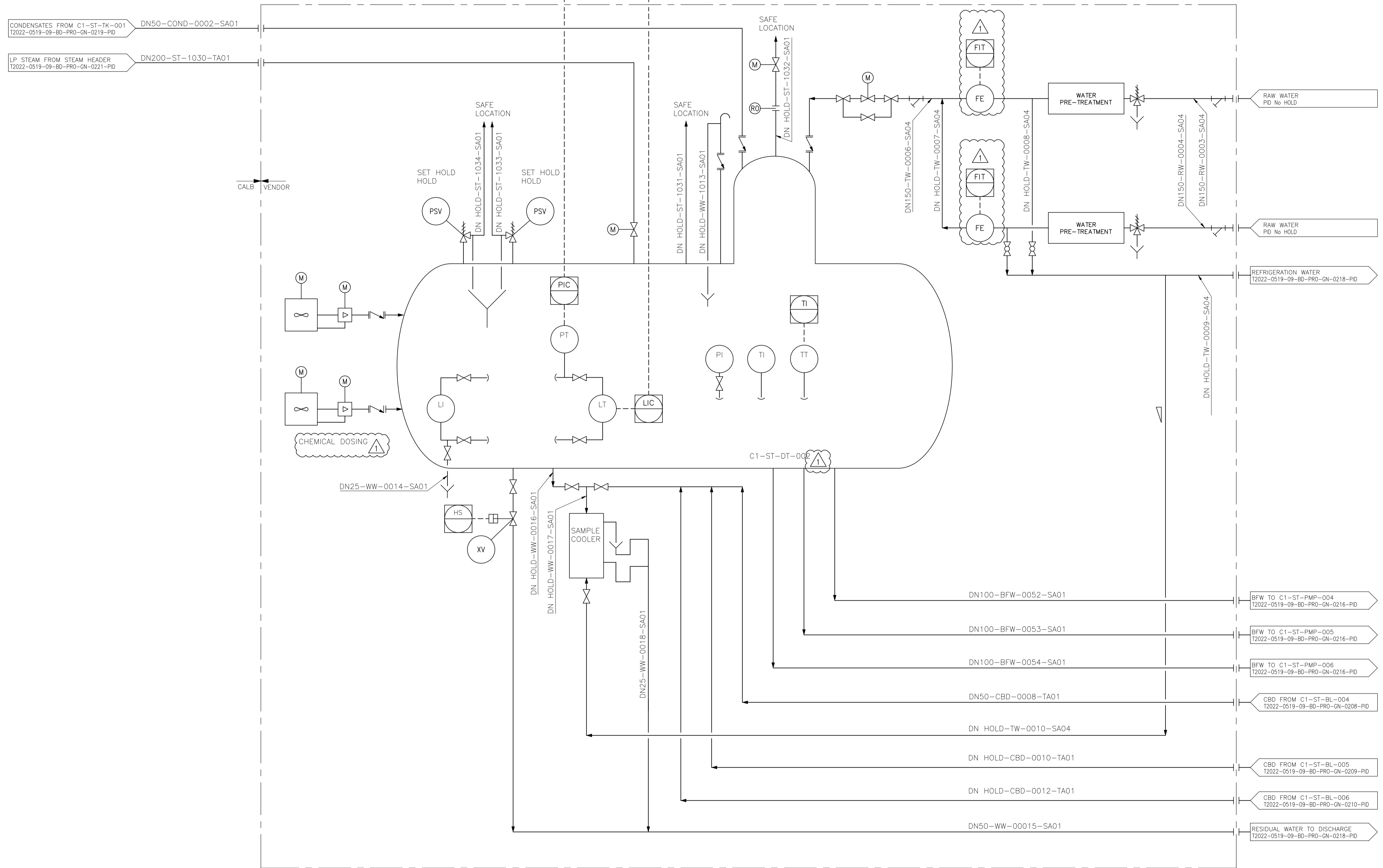

GENERAL NOTES

- A- DIAMETERS TO BE CONFIRMED.
- B- EQUIPMENT PACKAGES TO BE CONFIRMED BY VENDOR.
- C- HYDRAULIC CALCULATION AND EQUIPMENT CAPACITY SHALL BE CONFIRMED DURING DETAILED ENGINEERING.
- D- CONTROL LOOPS TO BE CONFIRMED BY VENDOR.

Rev.	Date	Prepared by	Checked by	Technical Approval by	Project Manager
B	22/09/23	APMA	MJCP	MJCP	JLSE
A	22/06/23	APMA	JSAH	JSAH	JLSE

Rev.	Date	Descrição das alterações	Approv.
1	22/09/23	REISSUE FOR COMMENTS	MJCP
0	22/06/23	ISSUE FOR COMMENTS	JSAH



Cliente / Client
CALB

PROJETO / Project
LITHIUM BATTERY GIGAFABRY PLANT

Fase / Phase
BASIC DESIGN

Designação / Designation
PROCESS AND INSTRUMENTATION DIAGRAM
ST SYSTEM - DEAERATOR

Escalas / Scales:	S/E	Projeto / Designed:	APMA
Data / Date:	XX/XX/23	Desenho / Drawn:	CSAL
Processo / Process:	T2022-519	Verificou / Checked:	MJCP
Ficheiro / File:	T2022-0519-09-BD-PRO-GN-0215-PID	Aprovou / Approved:	MJCP

Desenho / Drawing:
BD-PRO-GN-0215-PID 01

This drawing is property of QUADRANTE, Engenharia e Consultoria, S.A. It cannot be copied, partially or totally, or conveyed to third parties without written allowance from QUADRANTE, S.A. This drawing is only good for construction if properly signed.

C1-ST-PMP-004/5/6 A/B
BFW PUMP

C1-ST-PMP-104/5/6 A/B
BFW BOOSTER PUMP

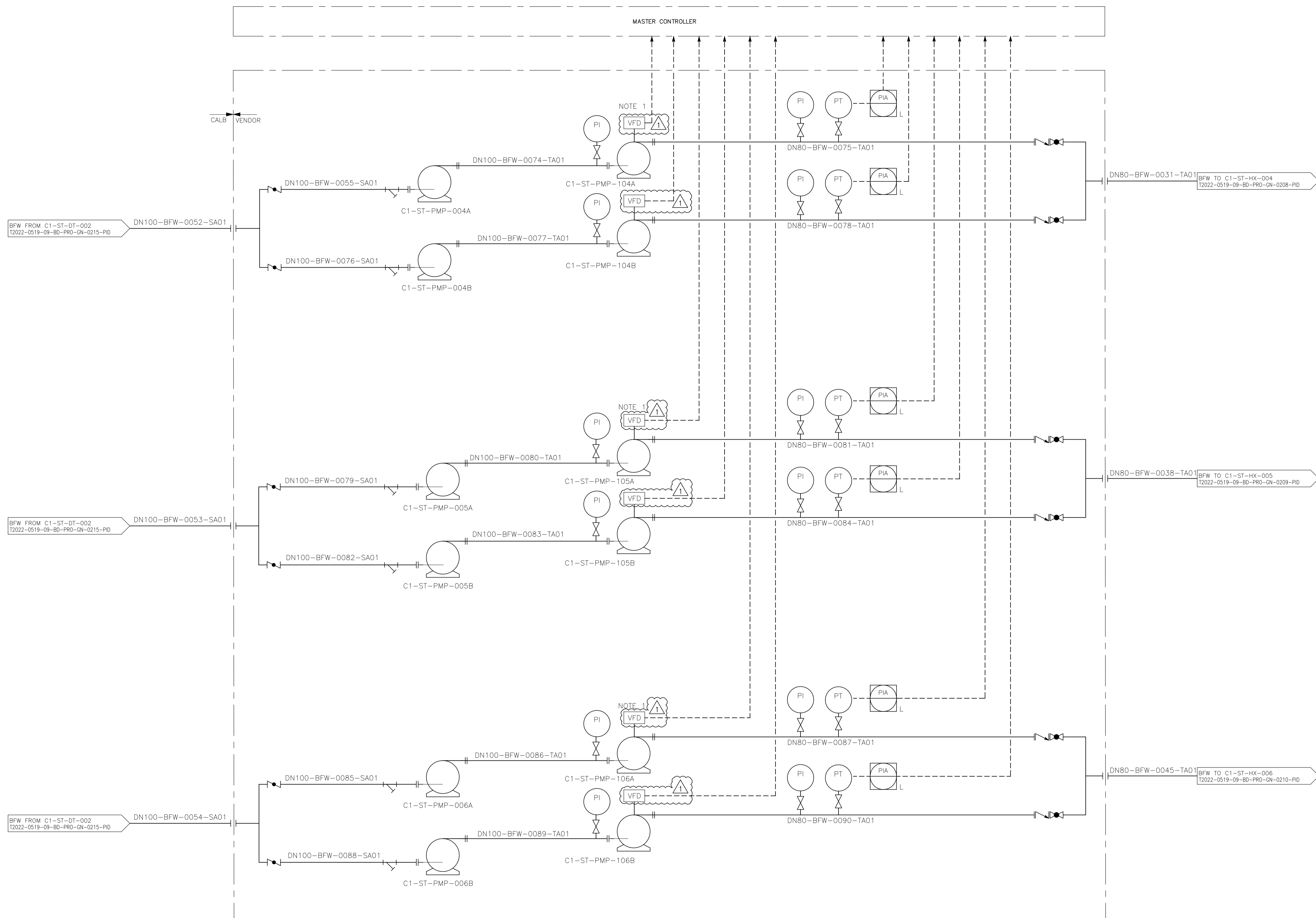

NOTES

1- PUMPS WITH VARIABLE FREQUENCY DRIVER (VFD).

GENERAL NOTES

- A- DIAMETERS TO BE CONFIRMED.
- B- EQUIPMENT PACKAGES TO BE CONFIRMED BY VENDOR.
- C- HYDRAULIC CALCULATION AND EQUIPMENT CAPACITY SHALL BE CONFIRMED DURING DETAILED ENGINEERING.
- D- CONTROL LOOPS TO BE CONFIRMED BY VENDOR.

Rev.	Date	Prepared by	Checked by	Technical Approval by	Project Manager
B	22/09/23	APMA	MJCP	MJCP	JLSE
A	22/06/23	APMA	JSAH	JSAH	JLSE

1	22/09/23	REISSUE FOR COMMENTS			MJCP
0	22/06/23	ISSUE FOR COMMENTS			JSAH

TECHNOEDIF Engenharia

DRAWING NUMBER 3024-PID-0021-045

Ciente / Client

CALB

PROJETO / Project

LITHIUM BATTERY GIGAFABRY PLANT

Fase / Phase

BASIC DESIGN

Designação / Designation

PROCESS AND INSTRUMENTATION DIAGRAM

ST SYSTEM - BFW PUMPS

Escalas / Scales:	S/E	Projeto / Designed:	APMA
Data / Date:	XX/XX/23	Desenho / Drawn:	CSAL
Processo / Process:	T2022-519	Verificou / Checked:	MJCP
Ficheiro / File:	T2022-0519-09-BD-PRO-GN-0216-PID	Aprovou / Approved:	MJCP

Desenho / Drawing: **BD-PRO-GN-0216-PID**

Revisão / Revision: **01**

This drawing is property of QUADRANTE, Engenharia e Consultoria, S.A. It cannot be copied, partially or totally, or conveyed to third parties without written allowance from QUADRANTE, S.A. This drawing is only good for construction if properly signed.

C1-ST-TK-002
FLASH DRUM

MASTER CONTROLLER

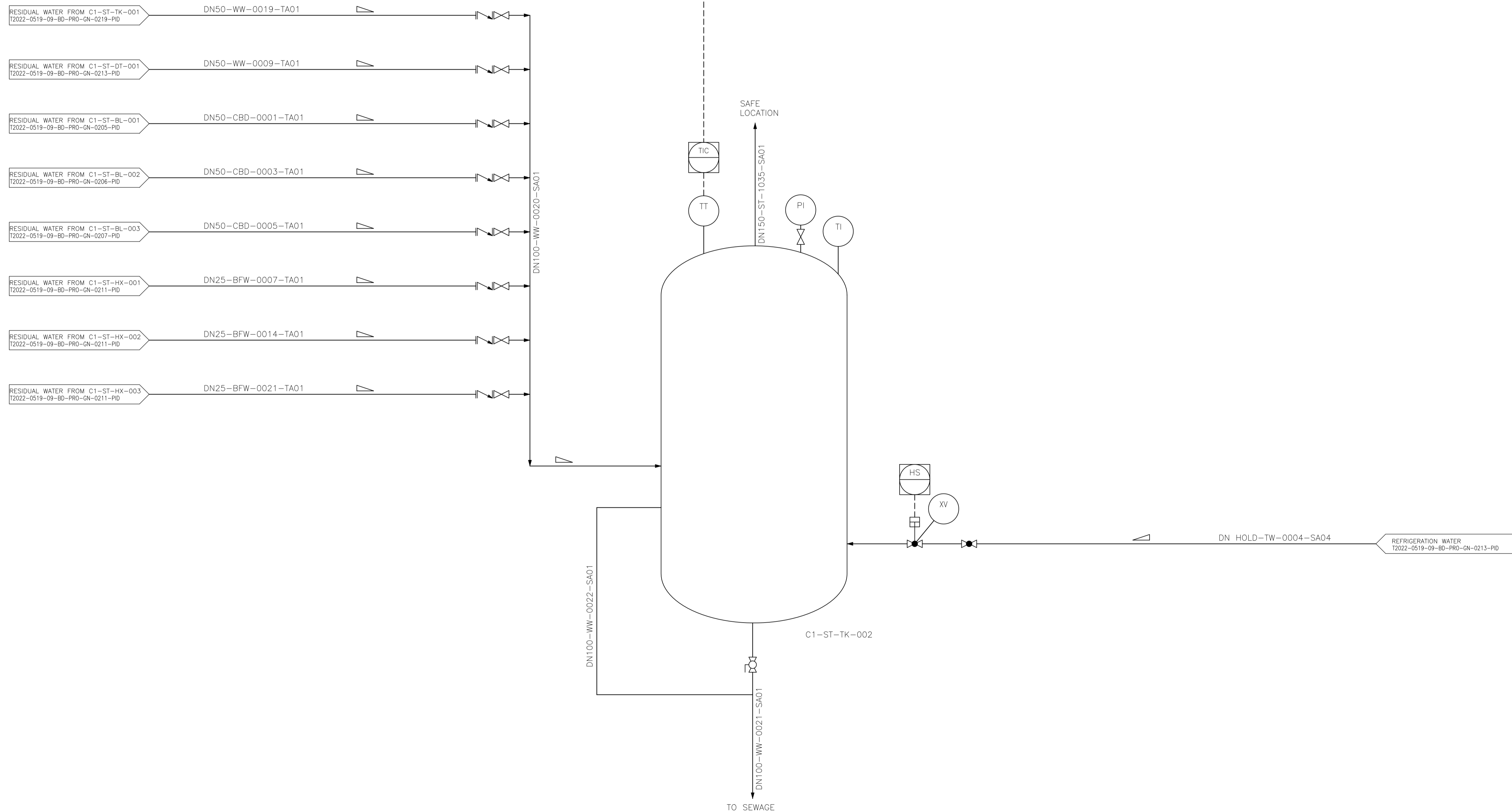

NOTES

GENERAL NOTES

- A- DIAMETERS TO BE CONFIRMED.
- B- EQUIPMENT PACKAGES TO BE CONFIRMED BY VENDOR.
- C- HYDRAULIC CALCULATION AND EQUIPMENT CAPACITY SHALL BE CONFIRMED DURING DETAILED ENGINEERING.
- D- CONTROL LOOPS TO BE CONFIRMED BY VENDOR.

Rev.	Date	Prepared by	Checked by	Technical Approval by	Project Manager
B	22/09/23	APMA	MJCP	JSAH	JLSE
A	22/06/23	APMA	JSAH	JSAH	JLSE

TECHNOEDIF Engenharia DRAWING NUMBER 3024-PID-0021-046

Rev.	Date	Descrição das alterações	Approv.
1	22/09/23	REISSUE FOR COMMENTS	MJCP
0	22/06/23	ISSUE FOR COMMENTS	JSAH



Ciente / Client

CALB

PROJETO / Project

LITHIUM BATTERY GIGAFABRY PLANT

Fase / Phase
BASIC DESIGN

Designação / Designation
PROCESS AND INSTRUMENTATION DIAGRAM

ST SYSTEM - RESIDUAL WATER DISCHARGE AND REFRIGERATION

Escalas / Scales : S/E	Projeto / Designed : APMA
Data / Date : XX/XX/23	Desenho / Drawn : CSAL
Processo / Process : T2022-519	Verificou / Checked : MJCP
Ficheiro / File : T2022-0519-09-B0-PRO-GN-0217-PID	Aprovou / Approved : MJCP

Desenho / Drawing : **BD-PRO-GN-0217-PID** Revisão / Revision : **01**

This drawing is property of QUADRANTE, Engenharia e Consultoria, S.A. It cannot be copied, partially or totally, or conveyed to third parties without written allowance from QUADRANTE, S.A. This drawing is only good for construction if properly signed.

C1-ST-TK-003
FLASH DRUM

MASTER CONTROLLER

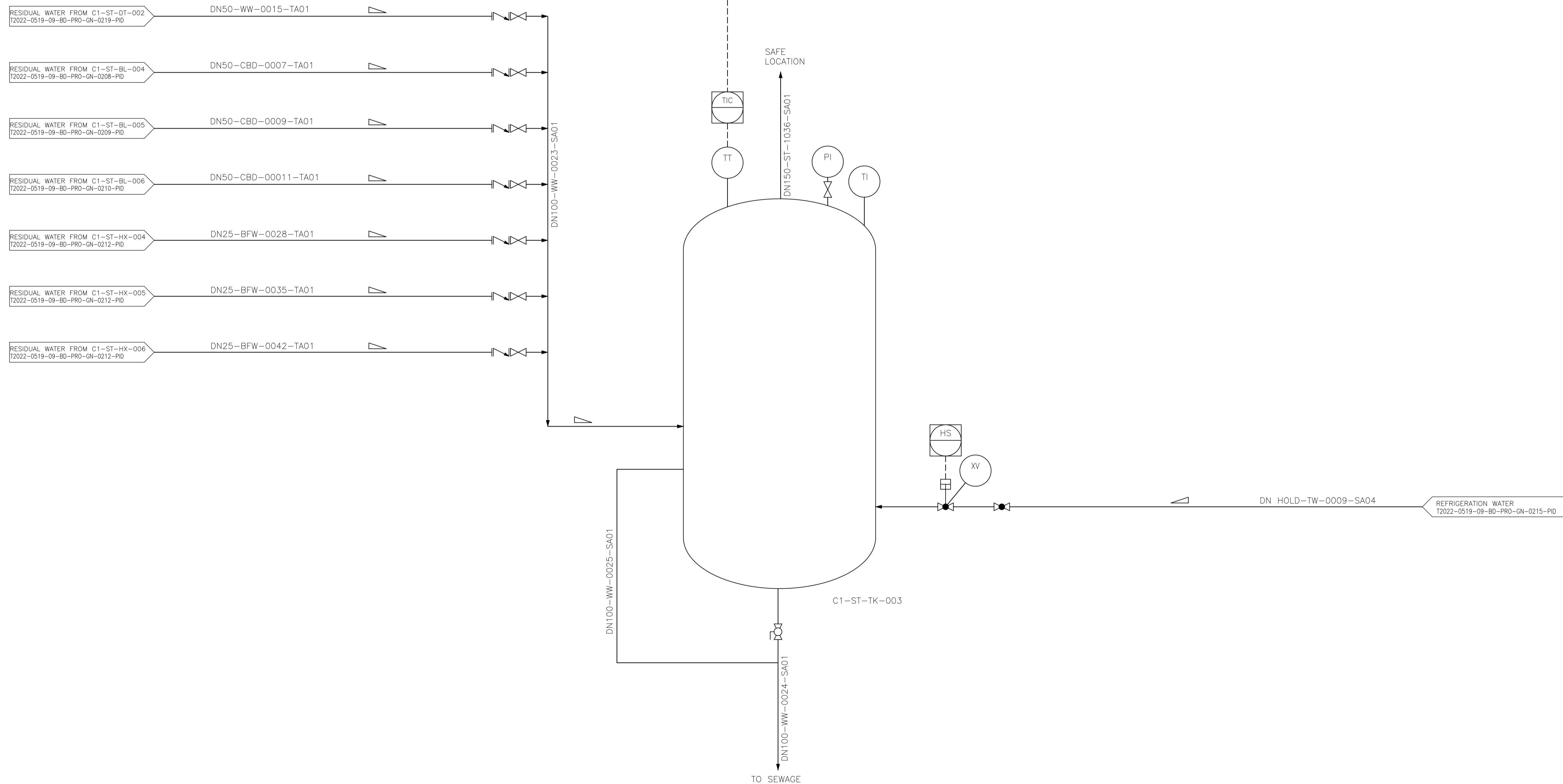

NOTES

GENERAL NOTES

- A- DIAMETERS TO BE CONFIRMED.
- B- EQUIPMENT PACKAGES TO BE CONFIRMED BY VENDOR.
- C- HYDRAULIC CALCULATION AND EQUIPMENT CAPACITY SHALL BE CONFIRMED DURING DETAILED ENGINEERING.
- D- CONTROL LOOPS TO BE CONFIRMED BY VENDOR.

Rev.	Date	Prepared by	Checked by	Technical Approval by	Project Manager
B	22/09/23	APMA	MJCP	JSAH	JLSE
A	22/06/23	APMA	JSAH	JSAH	JLSE

TECHNOEDIF Engenharia
DRAWING NUMBER 3024-PID-0021-051

Rev.	Date	Descrição das alterações	Approv.
1	22/09/23	REISSUE FOR COMMENTS	MJCP
0	22/06/23	ISSUE FOR COMMENTS	JSAH



Ciente / Client

CALB

PROJETO / Project

LITHIUM BATTERY GIGAFACTORY PLANT

Fase / Phase

BASIC DESIGN

Designação / Designation

PROCESS AND INSTRUMENTATION DIAGRAM

ST SYSTEM - RESIDUAL WATER DISCHARGE AND REFRIGERATION

Escalas / Scales :	S/E	Projeto / Designed :	APMA
Data / Date :	XX/XX/23	Desenho / Drawn :	CSAL
Processo / Process :	T2022-519	Verificou / Checked :	MJCP
Ficheiro / File :	T2022-0519-09-BD-PRO-GN-0218-PID	Aprovou / Approved :	MJCP

Desenho / Drawing :

BD-PRO-GN-0218-PID 01

Revisão / Revision :

This drawing is property of QUADRANTE, Engenharia e Consultoria, S.A. It cannot be copied, partially or totally, or conveyed to third parties without written allowance from QUADRANTE, S.A. This drawing is only good for construction if properly signed.

C1-ST-TK-001
CONDENSATES TANK

C1-ST-PMP-007/A/B
CONDENSATES PUMP

MASTER CONTROLLER

SAFE LOCATION

CONDENSATES FROM DISTRIBUTION NETWORK

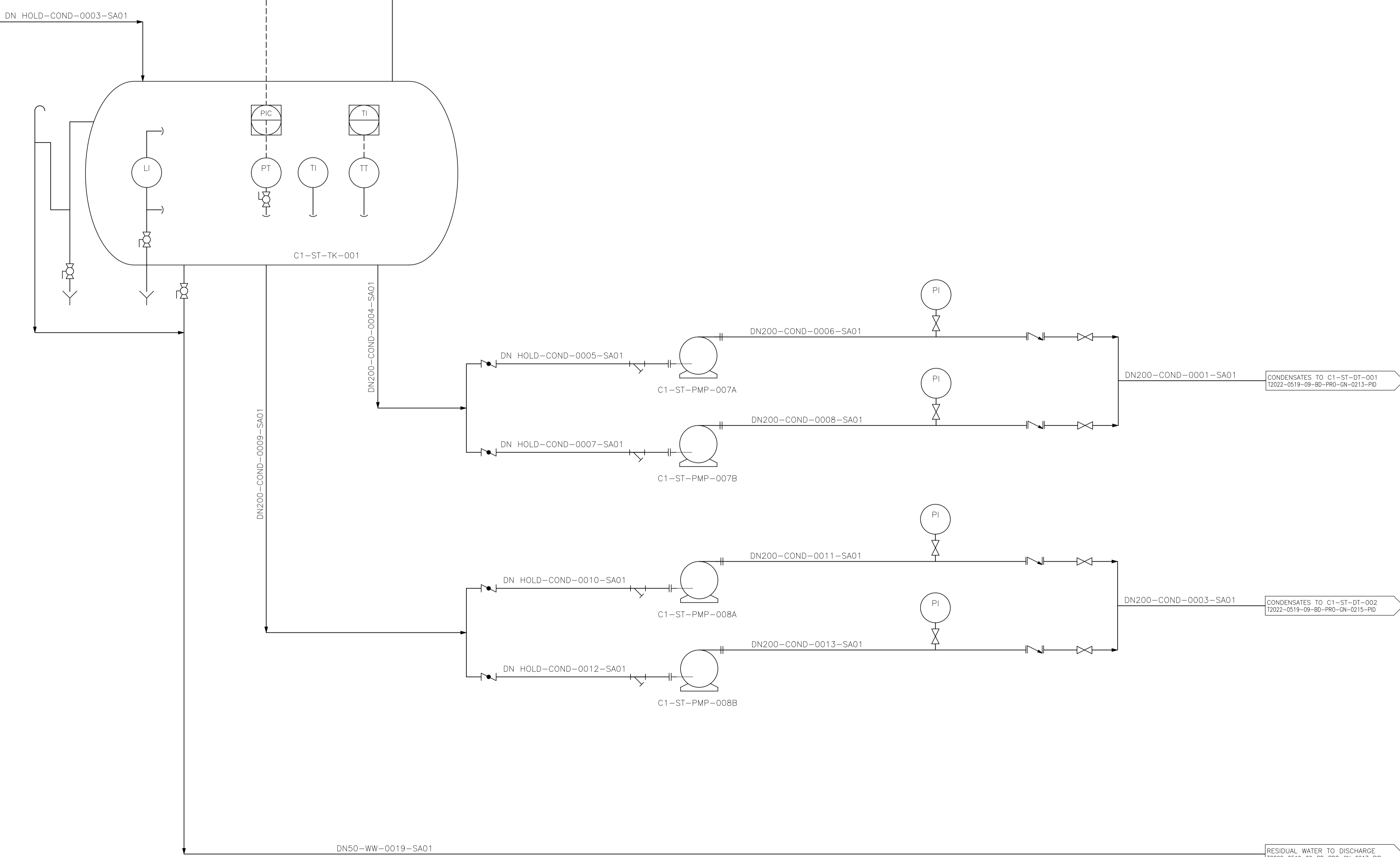

NOTES

GENERAL NOTES

- A- DIAMETERS TO BE CONFIRMED.
- B- EQUIPMENT PACKAGES TO BE CONFIRMED BY VENDOR.
- C- HYDRAULIC CALCULATION AND EQUIPMENT CAPACITY SHALL BE CONFIRMED DURING DETAILED ENGINEERING.
- D- CONTROL LOOPS TO BE CONFIRMED BY VENDOR.

Rev.	Date	Prepared by	Checked by	Technical Approval by	Project Manager
B	22/09/23	APMA	MJCP	MJCP	JLSE
A	22/06/23	APMA	JSAH	JSAH	JLSE

TECHNOEDIF Engenharia
DRAWING NUMBER 3024-PID-0021-052

Rev.	Date	Descrição das alterações	Approv.
1	22/09/23	REISSUE FOR COMMENTS	MJCP
0	22/06/23	ISSUE FOR COMMENTS	JSAH



Cliente / Client

CALB

PROJETO / Project

LITHIUM BATTERY GIGAFACTORY PLANT

Fase / Phase

BASIC DESIGN

Designação / Designation

PROCESS AND INSTRUMENTATION DIAGRAM

ST SYSTEM - CONDENSATES TANK

Escalas / Scales:	S/E	Projeto / Designed:	APMA
Data / Date:	XX/XX/23	Desenho / Drawn:	CSAL
Processo / Process:	T2022-519	Verificou / Checked:	MJCP
Ficheiro / File:	T2022-0519-09-B0-PRO-GN-0219-PID	Aprovou / Approved:	MJCP

Desenho / Drawing: **BD-PRO-GN-0219-PID** 01

This drawing is property of QUADRANTE, Engenharia e Consultoria, S.A. It cannot be copied, partially or totally, or conveyed to third parties without written allowance from QUADRANTE, S.A. This drawing is only good for construction if properly signed.

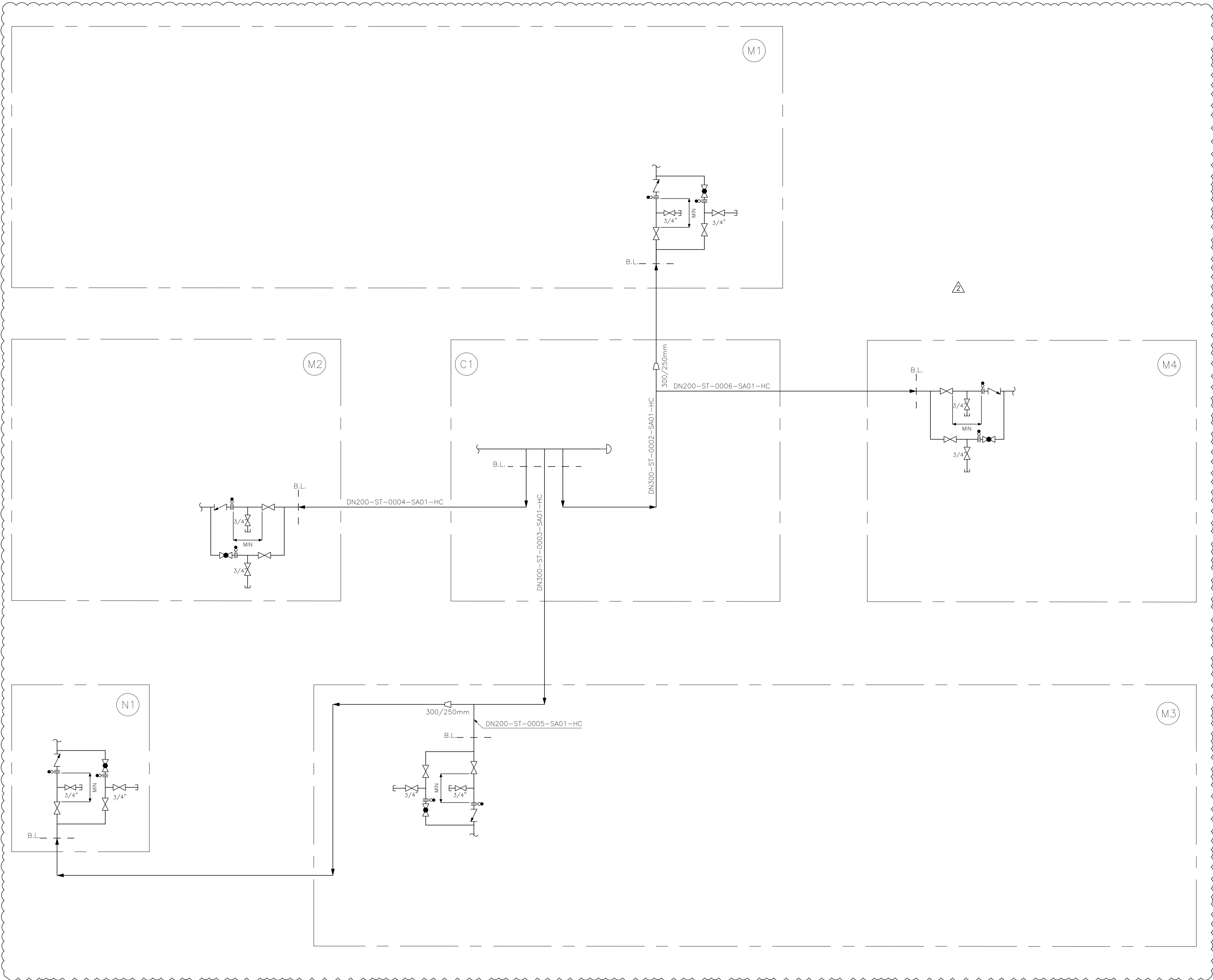

NOTES

GENERAL NOTES

- A- DIAMETERS TO BE CONFIRMED.
- B- HYDRAULIC CALCULATION AND EQUIPMENT CAPACITY SHALL BE CONFIRMED DURING DETAILED ENGINEERING.

Rev.	Date	Prepared by	Checked by	Technical Approval by	Project Monitor
C	31/10/23	APMA	JLSE	JLSE	JLSE
B	22/09/23	APMA	MJCP	MJCP	JLSE
A	31/05/23	APMA	JSAH	JSAH	JLSE

TECHNOEDIF Engenharia **DRAWING NUMBER** 3024-PID-0021-047

Rev.	Date	Descrição das alterações	Aprov.
2	31/10/23	REISSUE FOR COMMENTS	JLSE
1	22/09/23	REISSUE FOR COMMENTS	MJCP
0	31/05/23	ISSUE FOR COMMENTS	JSAH



Ciente / Client

CALB

PROJETO / Project

LITHIUM BATTERY GIGAFACTORY PLANT

Fase / Phase

BASIC DESIGN

Designação / Designation

PROCESS AND INSTRUMENTATION DIAGRAM

ST SYSTEM - DISTRIBUTION

Escalas / Scales :	S/E	Projetou / Designed :	APMA
Data / Date :	31/10/23	Desenhou / Drawn :	CSAL
Processo / Process :	T2022-519	Verificou / Checked :	JLSE
Ficheiro / File :	T2022-519-08-80-PRO-GN-0220-PID	Aprovou / Approved :	JLSE

Desenho / Drawing : **BD-PRO-GN-0220-PID** 02

This drawing is property of QUADRANTE, Engenharia e Consultoria, S.A. It cannot be copied, partially or totally, or conveyed to third parties without written allowance from QUADRANTE, S.A. This drawing is only good for construction if properly signed.

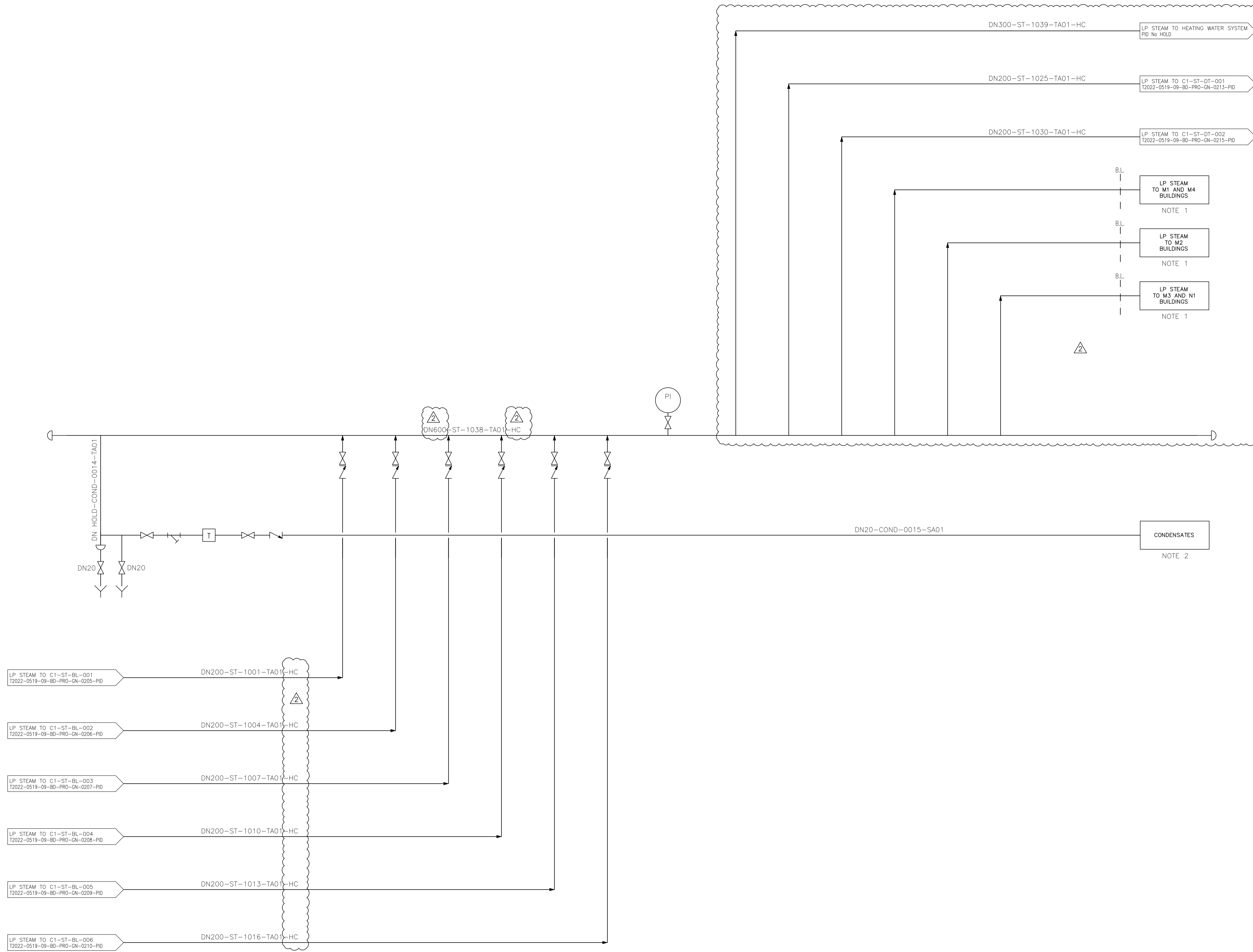

NOTES

- 1- SEE PID No. T2022-0519-09-BD-PRO-GN-0220-PID.
- 2- STEAM CONDENSATES NETWORK TO BE DEFINED IN THE NEXT ENGINEERING PHASE.

GENERAL NOTES

- A- DIAMETERS TO BE CONFIRMED.
- B- EQUIPMENT PACKAGES TO BE CONFIRMED BY VENDOR.
- C- HYDRAULIC CALCULATION AND EQUIPMENT CAPACITY SHALL BE CONFIRMED DURING DETAILED ENGINEERING.
- D- CONTROL LOOPS TO BE CONFIRMED BY VENDOR.

Rev.	Date	Prepared by	Checked by	Technical Approval by	Project Manager
C	31/10/23	APMA	JLSE	JLSE	JLSE
B	22/09/23	APMA	MJCP	MJCP	JLSE
A	22/06/23	APMA	JSAH	JSAH	JLSE

TECHNOEDIF Engenharia
DRAWING NUMBER 3024-PID-0021-053

Rev.	Data	Descrição das alterações	Approv.
2	31/10/23	REISSUE FOR COMMENTS	JLSE
1	22/09/23	REISSUE FOR COMMENTS	MJCP
0	22/06/23	ISSUE FOR COMMENTS	JSAH



Ciente / Client
CALB

PROJETO / Project
LITHIUM BATTERY GIGAFABRY PLANT

Fase / Phase
BASIC DESIGN

Designação / Designation
PROCESS AND INSTRUMENTATION DIAGRAM
ST SYSTEM - STEAM HEADER

Escalas / Scales:	S/E	Projeto / Designed:	APMA
Data / Date:	31/10/23	Desenho / Drawn:	CSAL
Processo / Process:	T2022-519	Verificação / Checked:	JLSE
Ficheiro / File:	T2022-0519-09-BD-PRO-GN-0221-PID	Aprovação / Approved:	JLSE

Desenho / Drawing:
BD-PRO-GN-0221-PID 02

This drawing is property of QUADRANTE, Engenharia e Consultoria, S.A. It cannot be copied, partially or totally, or conveyed to third parties without written allowance from QUADRANTE, S.A. This drawing is only good for construction if properly signed.