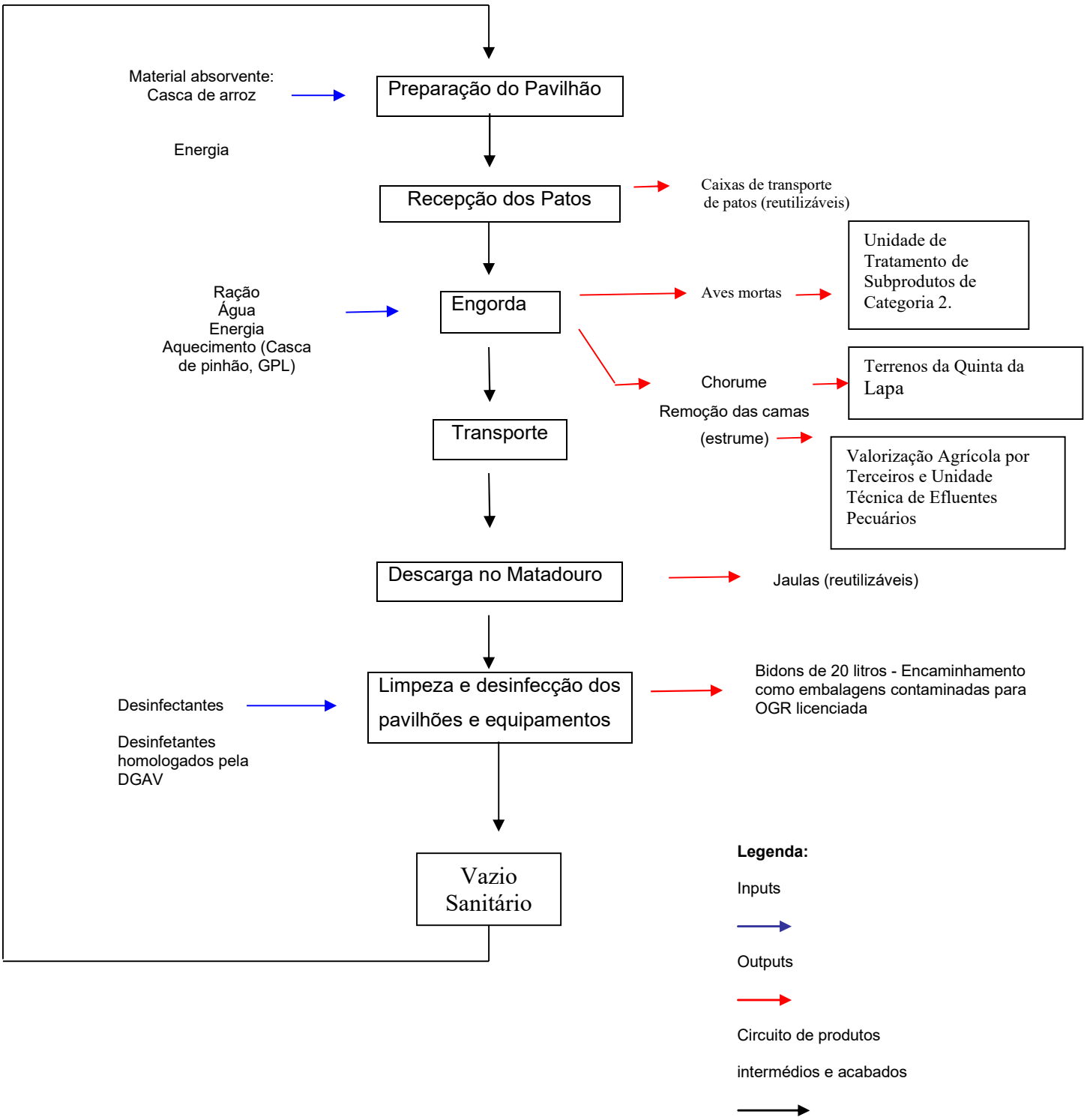Diagrama da Criação de Patos de engorda no Aviário da Cartaxeira