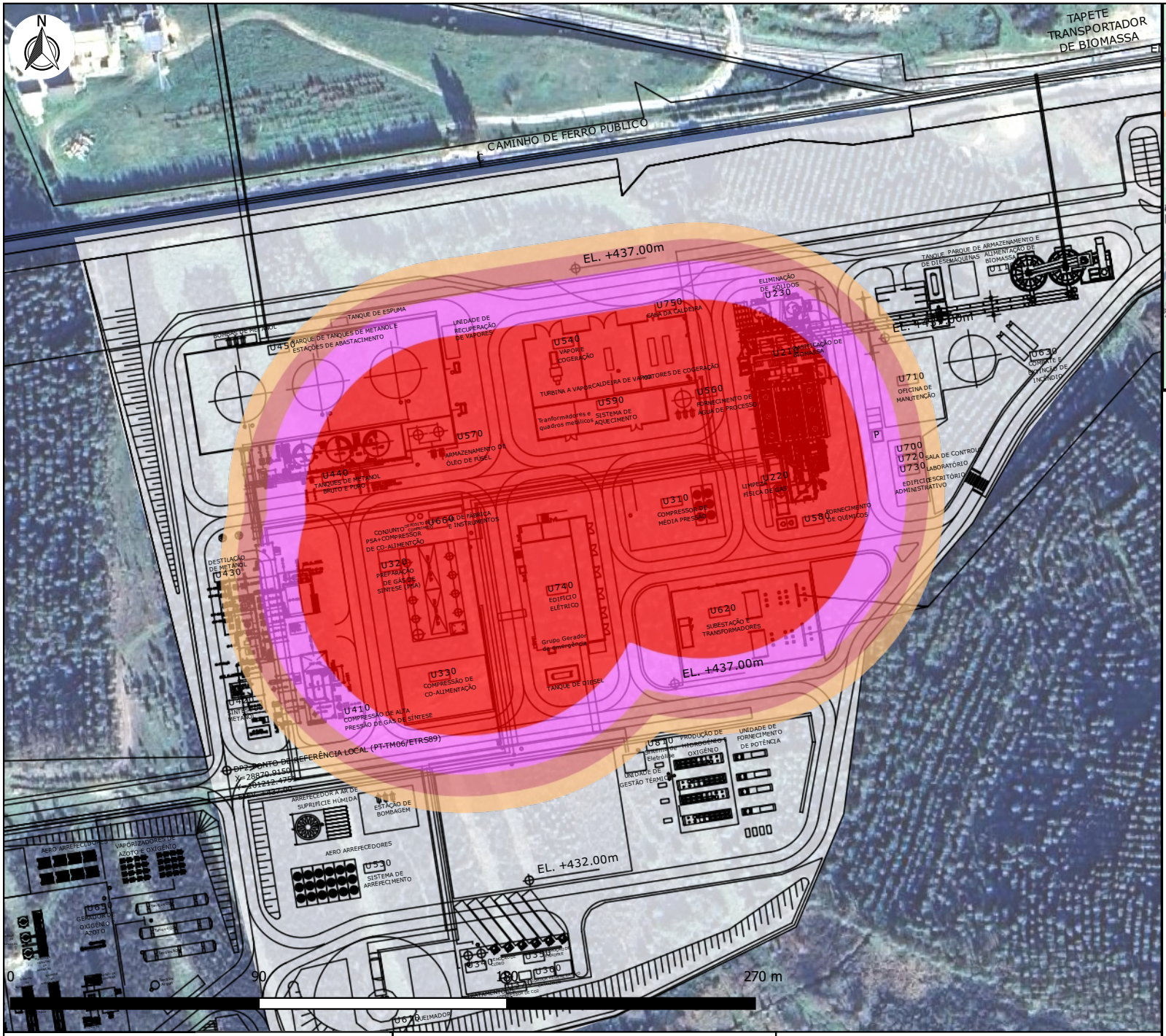

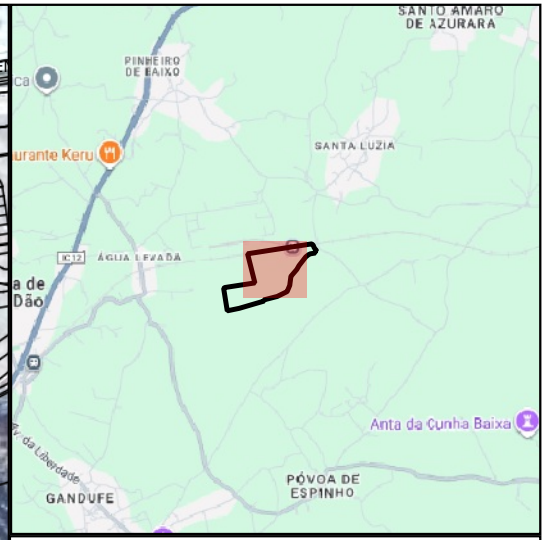

37.5 kW/m²	60 m
12.5 kW/m²	74 m
7 kW/m²	82 m
5 kW/m²	88 m

Populações afetadas

ID	Nome

CapWatt
HyMeOH Mangualde

INERCO

Acidente 12 - Rotura linha de saída de gás de síntese do compressor de MP

Clima: 5,0/D

Cenário: Jet Fire

Data Rev. 0 Novembro 2025

1:2.000