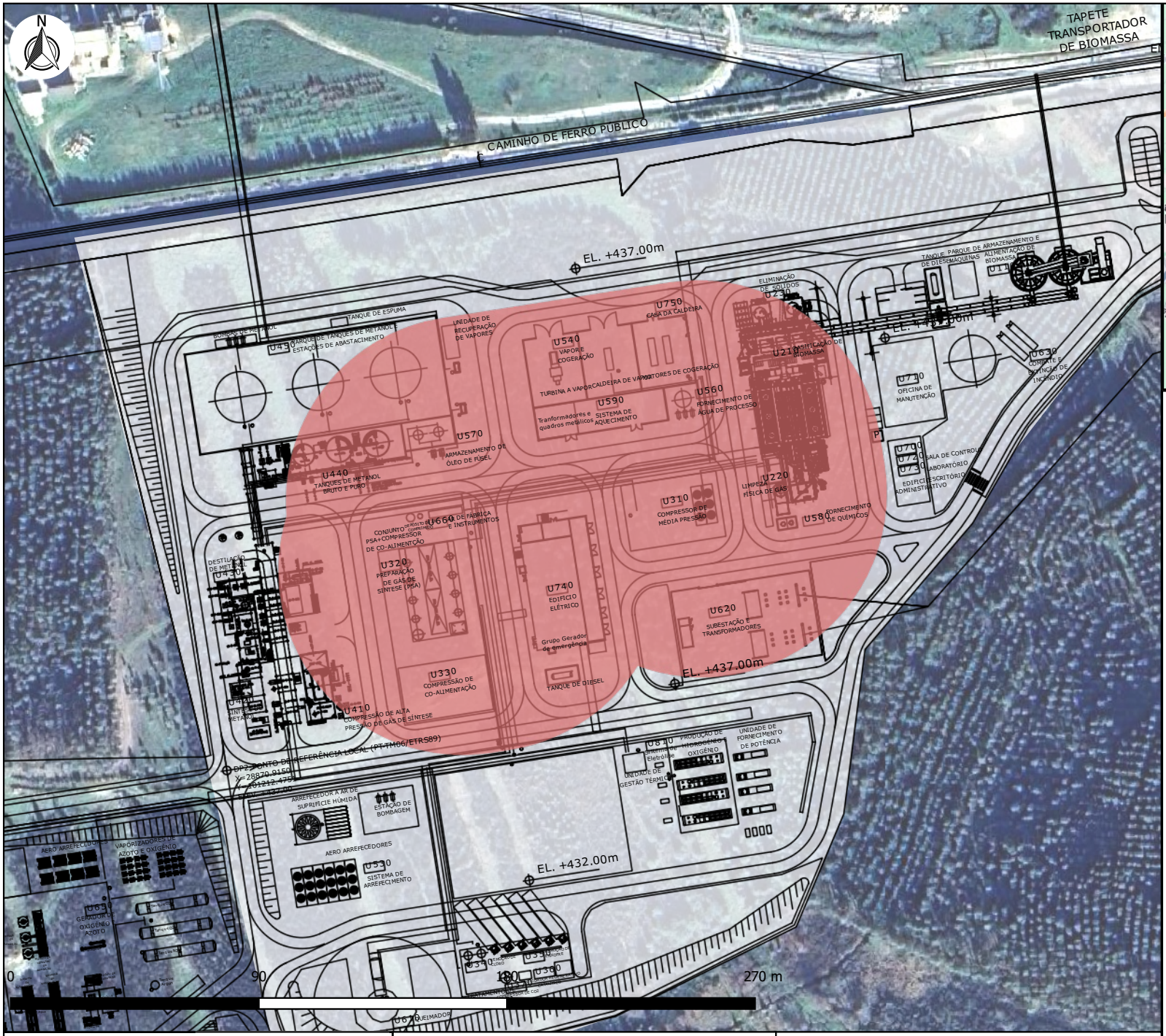

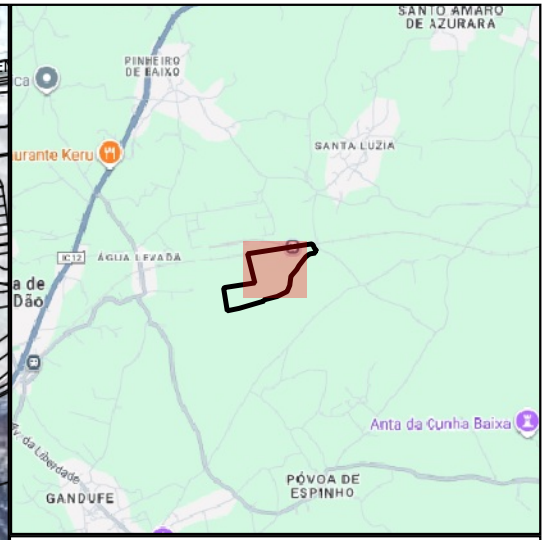

LIE/2 67 m

Populações afetadas

ID	Nome

CapWatt
HyMeOH Mangualde

INERCO

Acidente 12 - Rotura linha de saída de gás de síntese do compressor de MP

Clima: 5,0/D Cenário: Flash Fire

Data Rev. 0 Novembro 2025 1:2.000