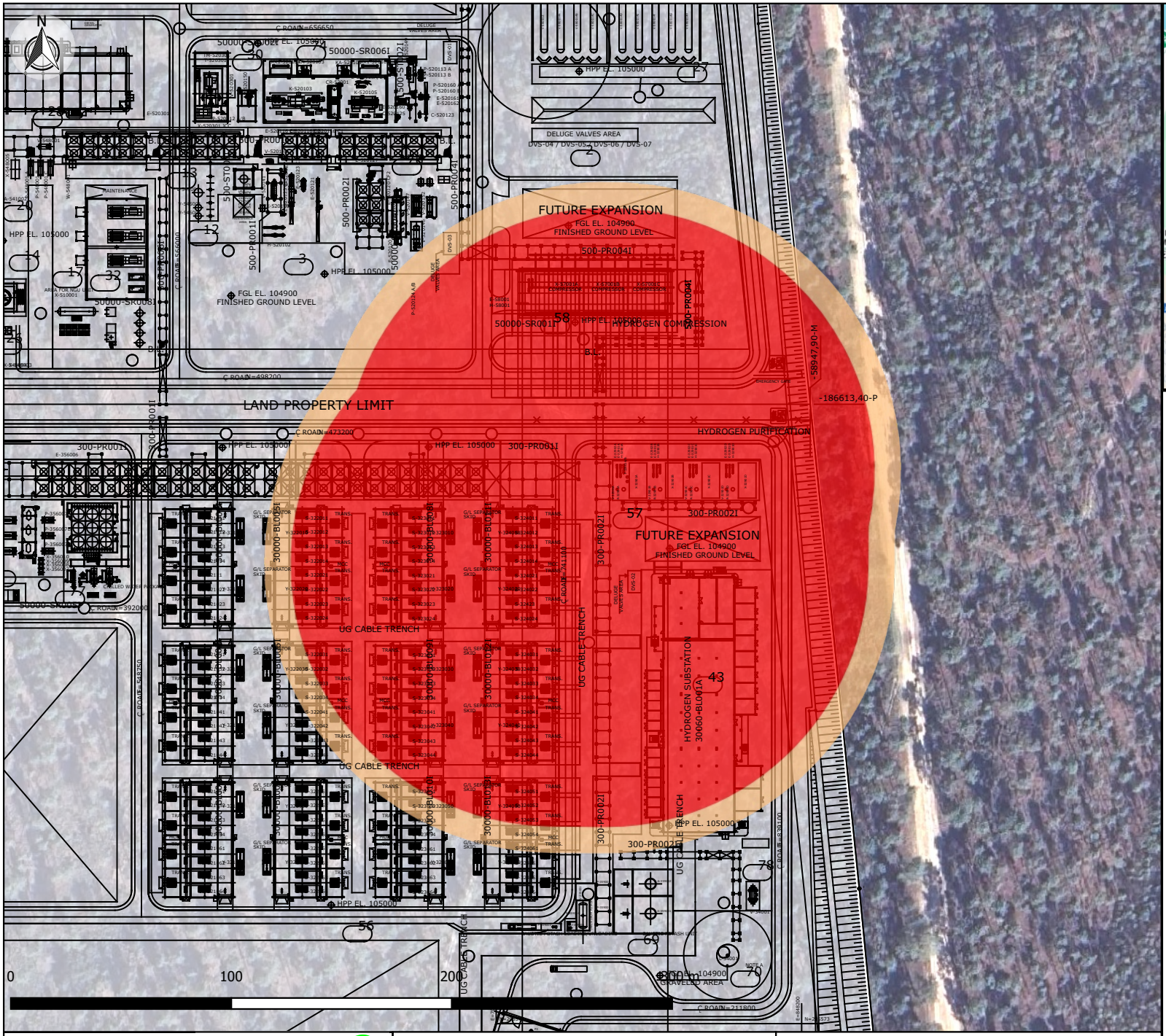

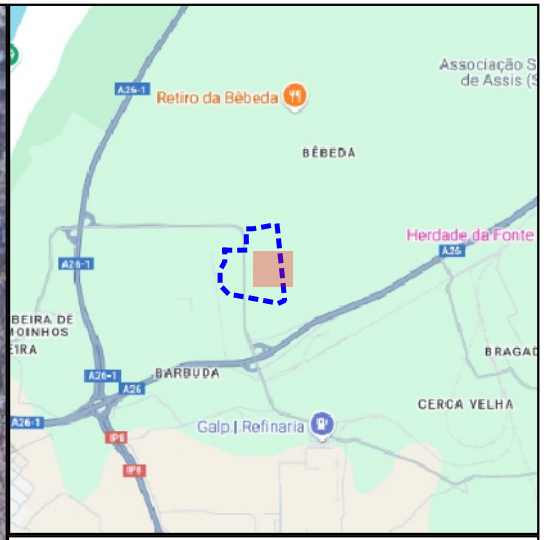

7 kW/m² ACL	119 m
5 kW/m² ACL	131 m

Populações afetadas

ID	Nome

MadoquaPower2X

INERCO Portugal

Acidente 1 - Rotura na linha de envio de hidrogénio do módulo de eletrólise para os filtros coalescentes F-32901 A/B

Clima: 5.3/E Cenário: Jet Fire

Data Rev. 0 Novembro 2024 1:2.500