

PLANTA DO PISO TÉRREO - AVIÁRIO

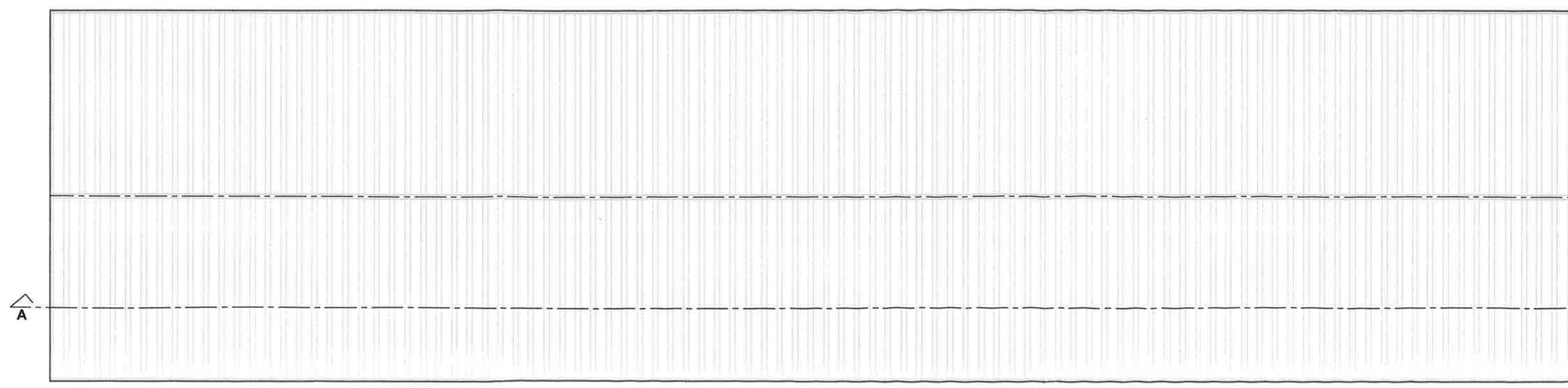

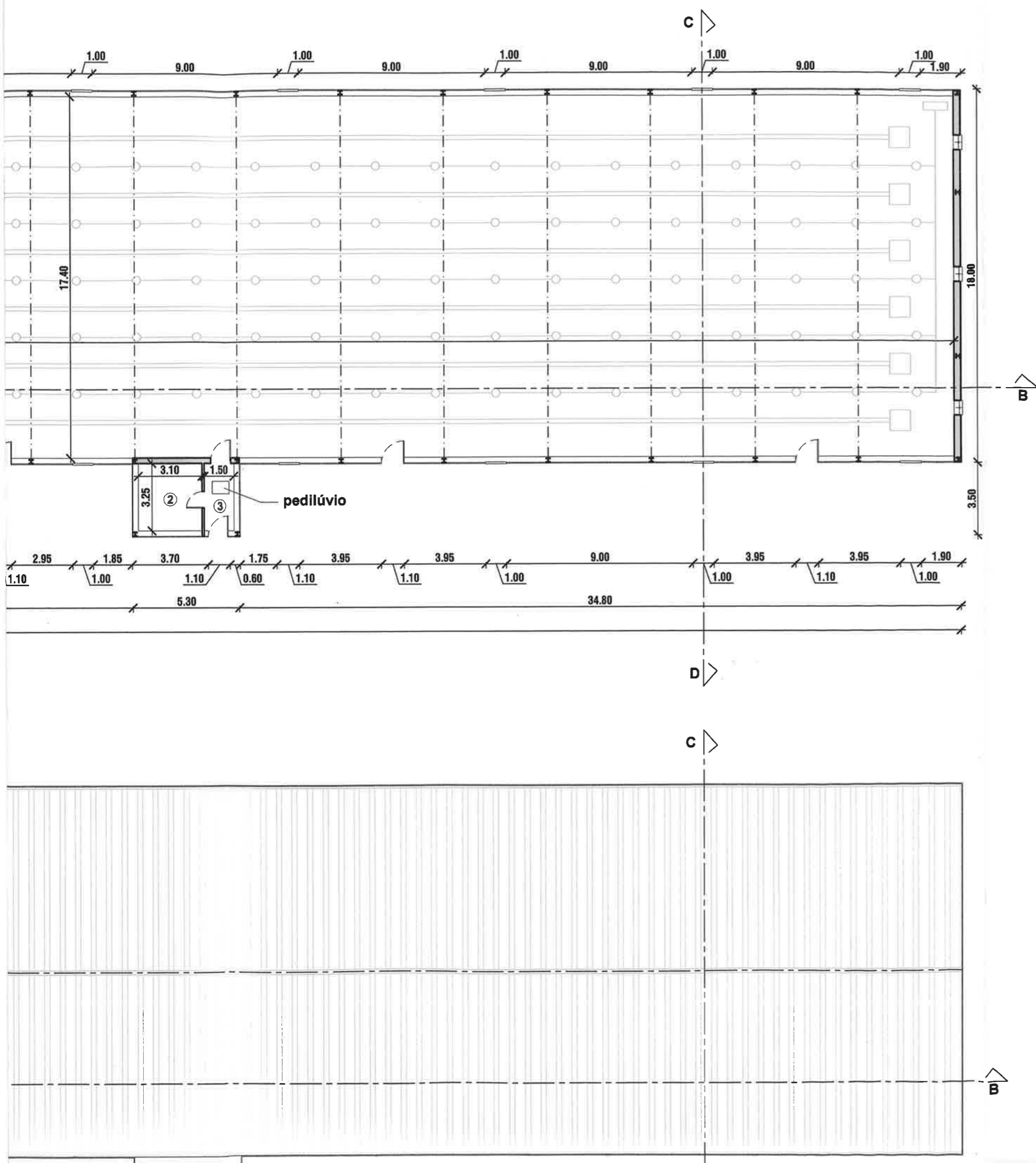

N °	PISO TÉRREO	ÁREA (m2)
1	AVIÁRIO	2 074.45
2	ZONA TÉCNICA	10.00
3	CIRCULAÇÃO	4.85

ÁREA UTIL	TOTAL DO EDIFÍCIO	2 089.30
ÁREA DE CONSTRUÇÃO	TOTAL DO PISO TÉRREO	2 176.80

PLANTA DE COBERTURA - AVIÁRIO

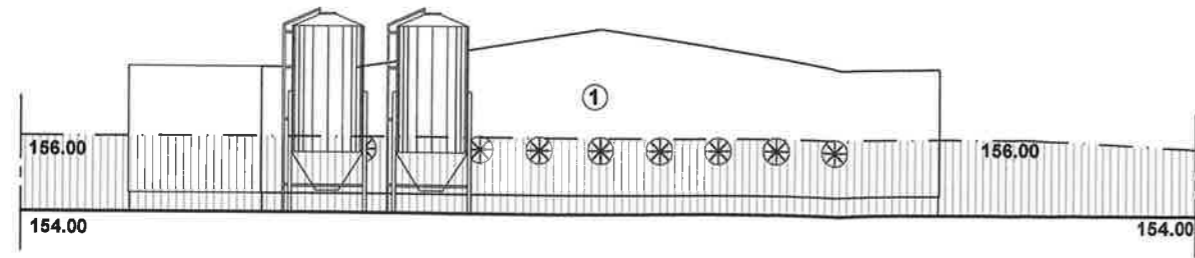

ALÇADO PRINCIPAL

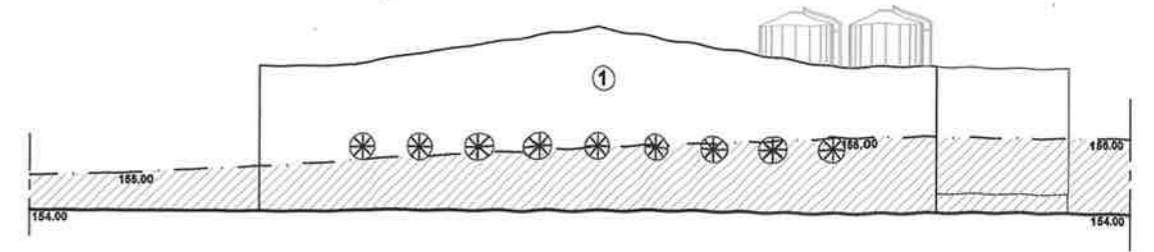

ALÇADO POSTERIOR

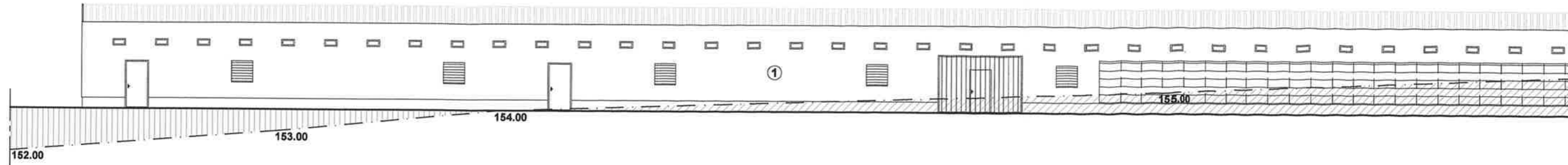

ALÇADO LATERAL ESQUERDO

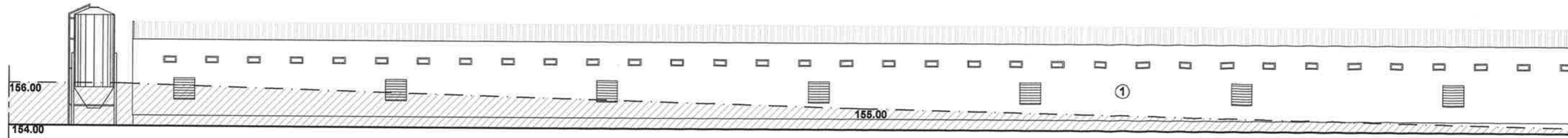

ALÇADO LATERAL DIREITO

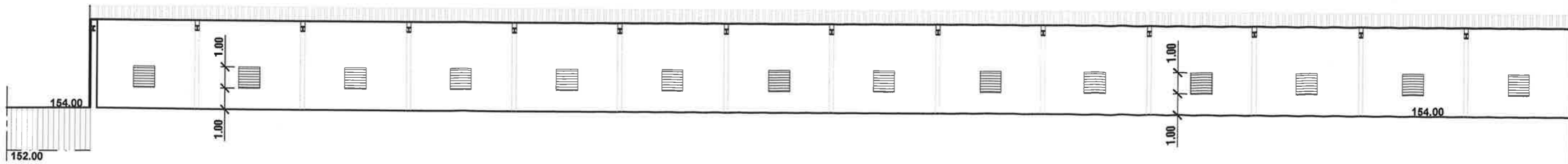

CORTE A-B

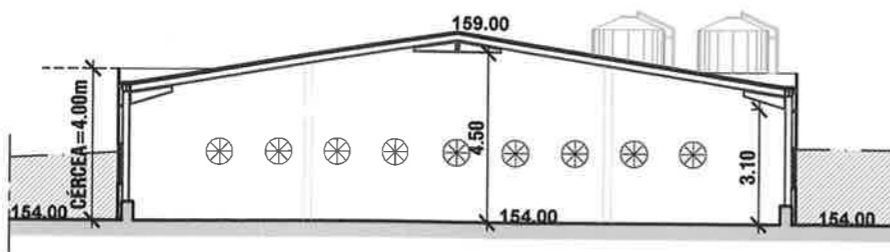

CORTE C-D

D >

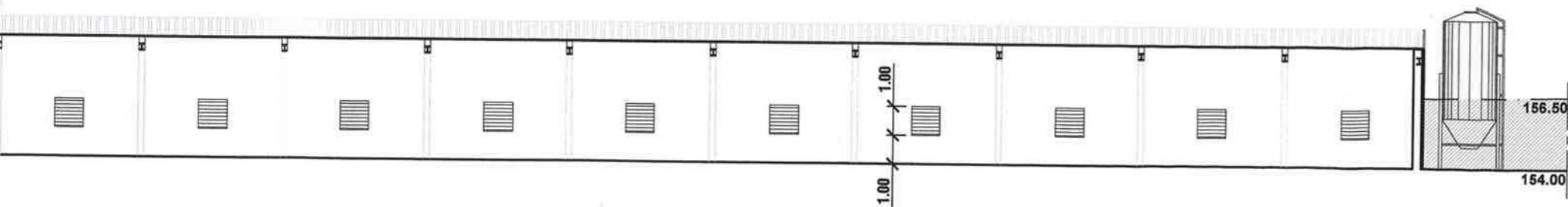
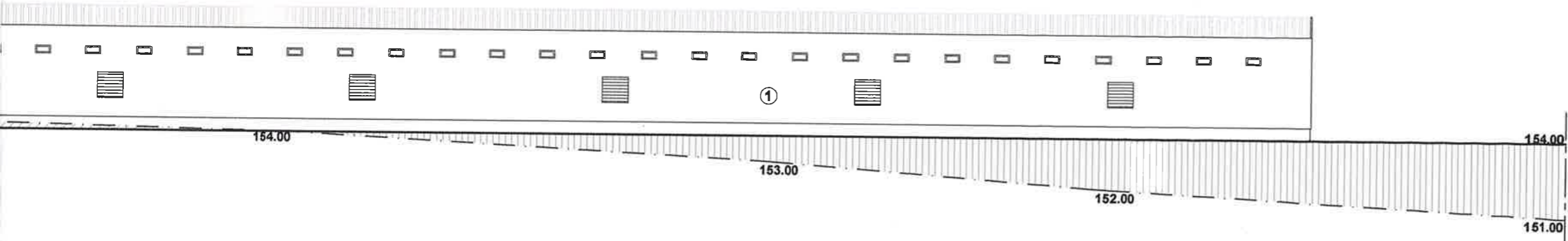
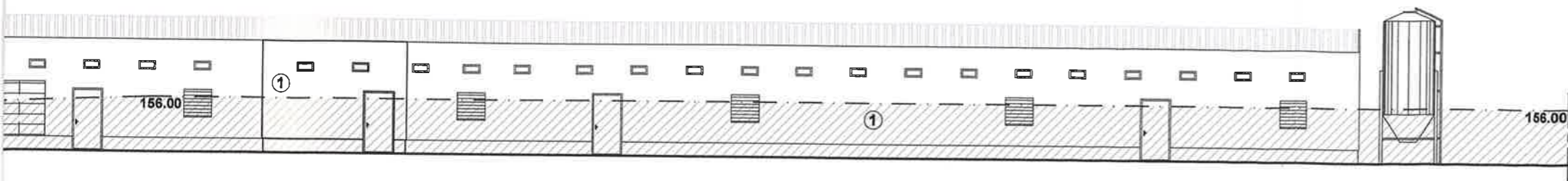

LEGENDA _____

PERFIL DO TERRENO NATURAL _____

PERFIL DO TERRENO PROPOSTO _____

DESATERRO _____

ATERRO _____

COTA DE SOLEIRA _____ 154.00m

ACABAMENTOS

① Painel sanduiche de cor branca ou cinza

autor: 	contém: PROJECTO DE AVIÁRIO PLANTAS, ALÇADOS E CORTES - AVIÁRIO	processo: substitui: data Julho 2012
	requerente: Nuno Madail Dias	desenho: 02
	local da obra: Vale da Cabra - Azinheira	
	concelho: Rio Maior	escala: 1 / 200