

2-ARMAZÉM DE RECOLHA DE OVOS

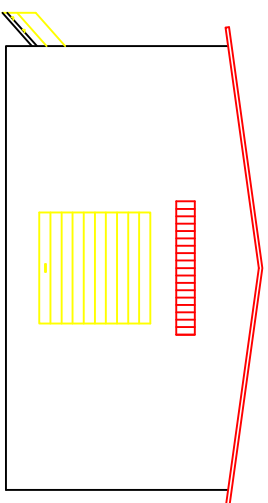

VISTA LATERAL DIREITA

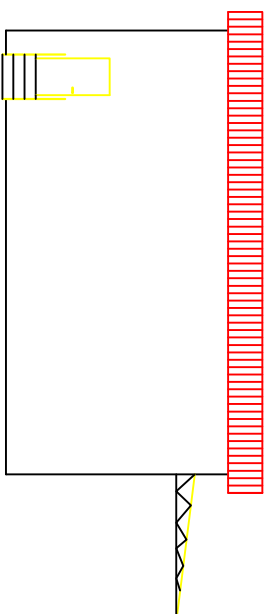

VISTA DE FRENTE

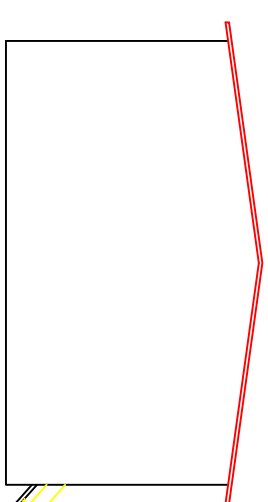

VISTA LATERAL ESQUERDA

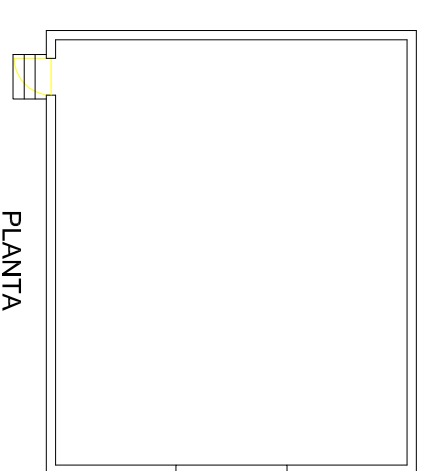

PLANTA

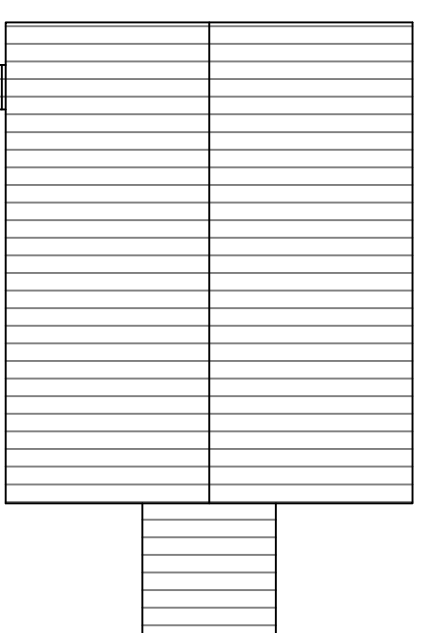

VISTA SUPERIOR

PT

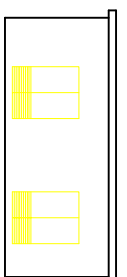

VISTA DE FRENTE

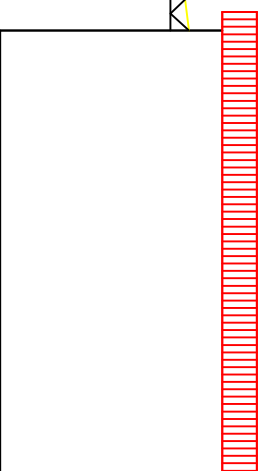

VISTA POSTERIOR

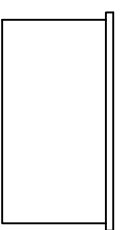

VISTA LATERAL DIREITA

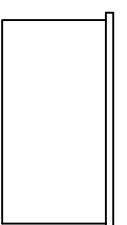

VISTA LATERAL ESQUERDA

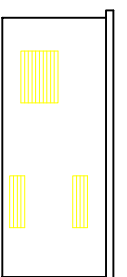

VISTA POSTERIOR

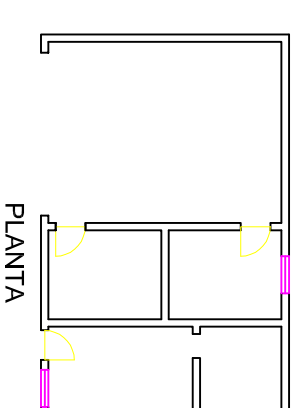

PLANTA

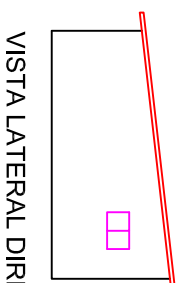

VISTA LATERAL DIREITA

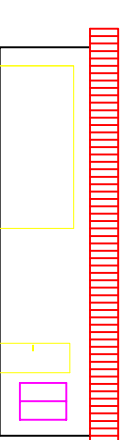

VISTA DE FRENTE

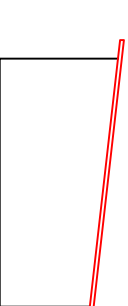

VISTA LATERAL ESQUERDA

5-ARMAZÉM / ARRUMOS

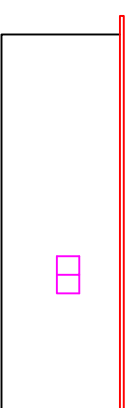

VISTA POSTERIOR

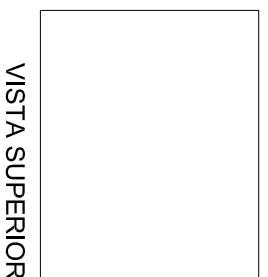

VISTA SUPERIOR

UNIDADE AVÍCOLA
Ampliação
REAP 12851 / 02 / C

Des.:
Data: Junho 2020
Escala: 1/200

Requerente:

Aviários do Cadouço - Indústria Avícola, Lda.

Local:

Tojal Mau - Vilar de Besteiros
Tondela - VISEU

Peças:

Edifícios de apoio
Plantas, alçados e cortes

Des. n.º

4