

GENERAL NOTES

- All elevations must be verified on site;
- If any incompatibility is found in this project, it should be immediately communicated in writing to the designer;
- This drawing requires consultation and analysis of other project parts;
- All the conditions assumed in the project should be verified at the construction site;
- All Specialties drawn are merely indicative. For their implementation should be consulted the drawings of their Specialties;
- Do not measure drawings, use only dimensioning. All dimensions presented must be checked on site;
- In case of inconsistency between drawings in this project, the larger scale is the one in effect. Nevertheless, the situation must be immediately communicated in writing to the designer.
- All finishes and materials must be validated / approved on site by the design team and the Owner;
- The order numbers of the spans should be verified in the general design drawings;

FINISHES

AA INTERIOR FLOORS	FF GENERAL METALWORKS
AB INTERIOR BASEBOARDS	FG GRILLES
AC INTERIOR WALLS	FR HANDRAILS AND GUARDS
AD INTERIOR CEILINGS	GG GENERAL CARPENTRY
BA EXTERIOR FLOORS	GM FIXED FURNITURE
BB EXTERIOR BASEBOARDS	HH MISCELLANEOUS
BC EXTERIOR WALLS	II LIGHTING FIXTURES
BD EXTERIOR CEILINGS	JE KITCHEN EQUIPMENT
CA FLOOR COMPOSITION	JM FURNITURE
CC WALL COMPOSITION	VP DOORS
CD CEILING COMPOSITION	VJ WINDOWS
DC ROOFS	VV GLAZED ELEMENTS
DI WATERPROOFING	SI SIGNAGE
ES SANITARY EQUIPMENT	

SIMBOLOGIA

- Linha Terreno Natural
- X.XX Cota da Proposta

PLANTA CHAVE / KEY PLAN

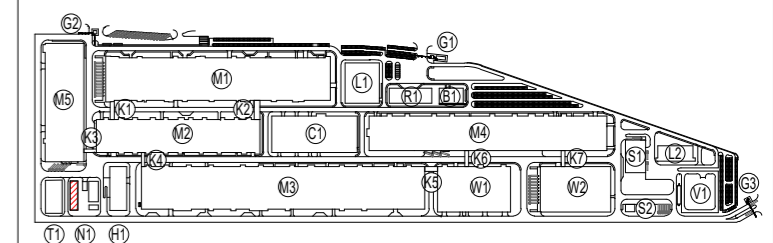

M1 - PRODUÇÃO ELÉTRICOS / ELECTRODE WORKSHOP	L1 - LABORATÓRIO 1 / LABORATORY 1
M2 - PRODUÇÃO DE CÉLULAS / CELL WORKSHOP	L2 - LABORATÓRIO 2 / LABORATORY 2
M3 - FORMAÇÃO / FORMATION WORKSHOP	G1 - PORTARIA 1 / GUARD HOUSE 1
M4 - EMBALAGEM / PACKING WORKSHOP	G2 - PORTARIA 2 / GUARD HOUSE 2
M5 - PRODUÇÃO DE INVÓLUCROS / PARTS MANUFACTORY	G3 - PORTARIA 3 / GUARD HOUSE 3
N1 - ESTAÇÃO DE NMP / NMP PURIFY STATION	V1 - SUBESTAÇÃO PRINCIPAL / SUBSTATION
H1 - ARMAZÉM DE QUÍMICOS / CHEMICAL STORAGE	W1 - ARMAZÉM DE CÉLULAS / CELL WAREHOUSE
R1 - EDIFÍCIO R&D / R&D BUILDING	W2 - ARMAZÉM GERAL / GENERAL WAREHOUSE
T1 - ETAR / WWT	
B1 - INSTALAÇÕES PARA COLABORADORES / EMPLOYEE SERVICE CENTER	
C1 - ED. CENTRAL DE UTILIDADES / CENTRAL UTILITY BUILDING (CUB)	
S1 - ESTAÇÃO DE RESÍDUOS SÓLIDOS / SWT	
S2 - ESTAÇÃO DE RESÍDUOS URBANOS / GARBAGE STATION	
Kx - CORREDORES LOGÍSTICOS / LOGISTIC CORRIDORS	

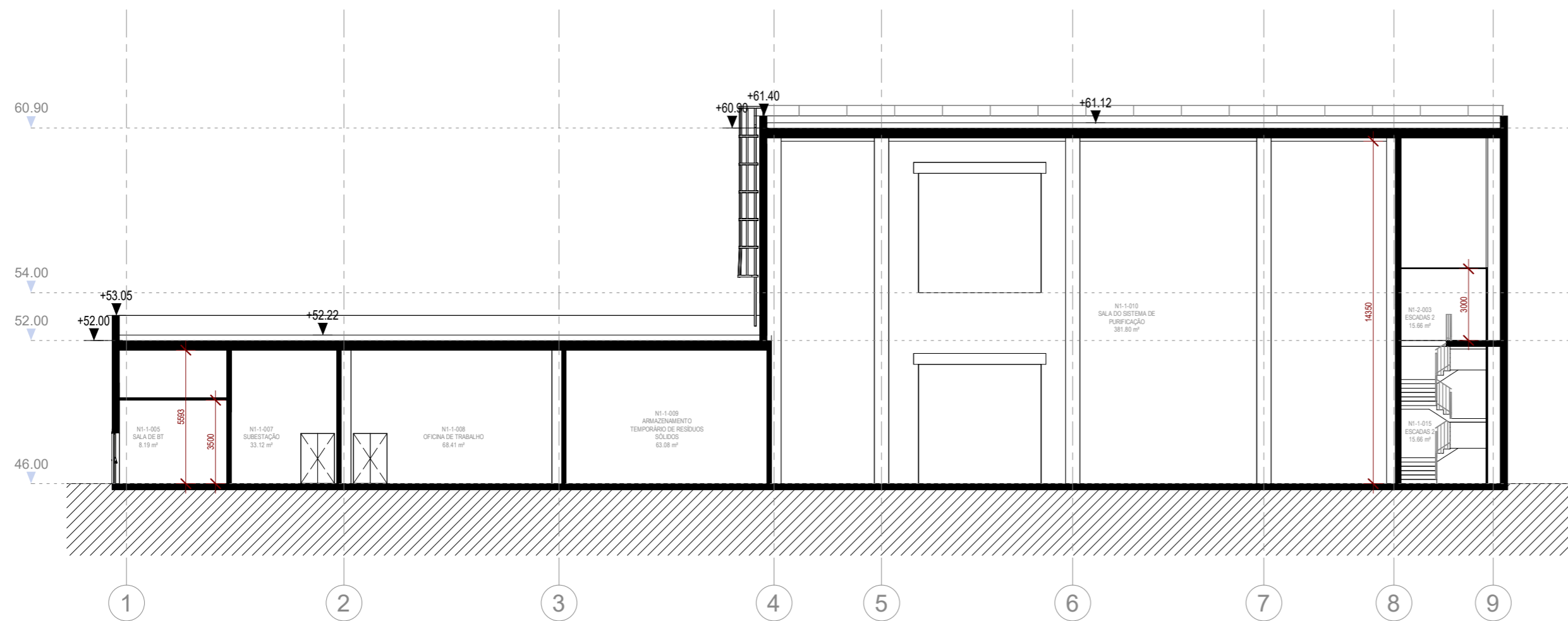

CORTE A / SECTION A

1 : 200

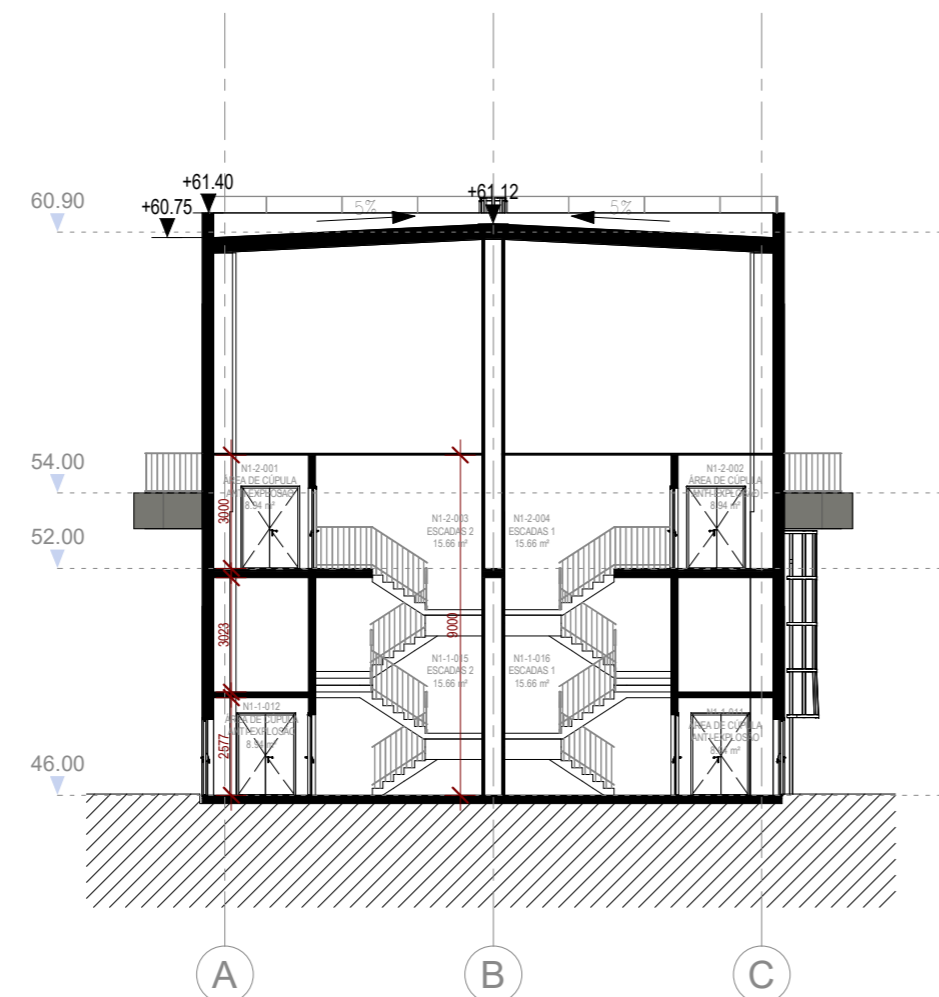

CORTE B / SECTION B

1 : 200

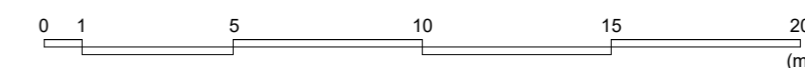

Rev.	Data / Date	Descrição / Description	Aprov.
00	02/06/2023	Emissão inicial / First issue	FSN



Cliente / Client

CALB

Projeto / Project

UNIDADE INDUSTRIAL DE BATERIAS DE LÍCIO
LITHIUM BATTERY GIGAFACTORY PLANT

Fase / Phase

PROJETO DE EXECUÇÃO
DETAIL DESIGN

Designação / Designation

ARQUITETURA / N1

CORTES
SECTIONS

A / B
A / B

Escalas / Scales : SEE DRAWING	Projetou / Designed : C2 / QDA
Data / Date : 30/08/2023	Desenhou / Drawn : SCB
Processo / Process : T2022-519	Verificou / Checked : NSM
Ficheiro / File : T2022-519-09-EX-ARC-N1-3000-DWG-00	Aprovou / Approved : FSN

Desenho Nº / Drawing no.

EX-ARC-N1-3000-DWG

Revisão / Rev.

00

This drawing is property of QUADRANTE, Engenharia e Consultoria, S.A. It cannot be copied, partially or totally, or conveyed to third parties without written allowance from QUADRANTE, S.A. This drawing is only good for construction if properly signed.